This is a digital copy of a book that was preserved for generations on library shelves before it was carefully scanned by Google as part of a project to make the world's books discoverable online.

It has survived long enough for the copyright to expire and the book to enter the public domain. A public domain book is one that was never subject to copyright or whose legal copyright term has expired. Whether a book is in the public domain may vary country to country. Public domain books are our gateways to the past, representing a wealth of history, culture and knowledge that's often difficult to discover.

Marks, notations and other marginalia present in the original volume will appear in this file - a reminder of this book's long journey from the publisher to a library and finally to you.

Usage guidelines

Google is proud to partner with libraries to digitize public domain materials and make them widely accessible. Public domain books belong to the public and we are merely their custodians. Nevertheless, this work is expensive, so in order to keep providing this resource, we have taken steps to prevent abuse by commercial parties, including placing technical restrictions on automated querying.

We also ask that you:

+ *Make non-commercial use of the files* We designed Google Book Search for use by individuals, and we request that you use these files for personal, non-commercial purposes.
+ *Refrain from automated querying* Do not send automated queries of any sort to Google's system: If you are conducting research on machine translation, optical character recognition or other areas where access to a large amount of text is helpful, please contact us. We encourage the use of public domain materials for these purposes and may be able to help.
+ *Maintain attribution* The Google "watermark" you see on each file is essential for informing people about this project and helping them find additional materials through Google Book Search. Please do not remove it.
+ *Keep it legal* Whatever your use, remember that you are responsible for ensuring that what you are doing is legal. Do not assume that just because we believe a book is in the public domain for users in the United States, that the work is also in the public domain for users in other countries. Whether a book is still in copyright varies from country to country, and we can't offer guidance on whether any specific use of any specific book is allowed. Please do not assume that a book's appearance in Google Book Search means it can be used in any manner anywhere in the world. Copyright infringement liability can be quite severe.

About Google Book Search

Google's mission is to organize the world's information and to make it universally accessible and useful. Google Book Search helps readers discover the world's books while helping authors and publishers reach new audiences. You can search through the full text of this book on the web at `http://books.google.com/`

Biennial report

Illinois. State hospital, Anna

Digitized by Google

Digitized by Google

TWELFTH BIENNIAL REPORT

OF THE

TRUSTEES, SUPERINTENDENT AND TREASURER

OF THE

ILLINOIS

SOUTHERN HOSPITAL FOR THE INSANE,

AT ANNA.

JULY 1, 1896.

SPRINGFIELD, ILL.:
PHILLIPS BROS., STATE PRINTERS.
1896.

Digitized by Google

Digitized by Google

OFFICERS OF THE OS PITAL:

BOARD OF TRUSTEES.

President:
JOHN SPIRE, Anna.

Trustees:
JOHN SPIRE, Anna.
THOS. W. GANNON, Cairo.
W. SCOTT MATTHEWS, Kinmundy.

Secretary:
S. A. D. ROGERS, Anna.

Treasurer:
DAVID W. KARRAKER, Jonesboro.

RESIDENT OFFICERS.

Medical Superintendent:
W. C. LENCE, M. D.

Assistant Physicians:
R. M. McCALL, M. D.
R. A. GOODNER, M. D.
S. C. HALL, M. D.
JESSIE LORENA CARRITHERS, M. D.

Clerk:
J. L. HAMMOND.

Storekeeper:
W. L. WIGGINS.

Record Clerk:
R. E. VERNOR.

Stenographer:
GRACE M. KIMBALL.

Engineer:
JAMES F. SMITH.

Farmer:
Z. T. RODDY.

Druggist:
GEO. H. WOOD.

Matron:
ANNA E. STEERS.

Supervisors:
JOHN E. DETRICH.
HATTIE E. LISTON.

Digitized by Google

Digitized by Google

REPORT OF TRUSTEES.

To His Excellency, JOHN P. ALTGELD, *Governor of Illinois:*

SIR:—The Trustees of the Illinois Southern Hospital for the Insane respectfully present this, their twelfth biennial report, with that of the superintendent and treasurer, from July 1, 1894, to June 30, 1896.

ADMISSIONS.

On July 1, 1894, there were remaining in the hospital 825 patients, of whom 490 were males and 335 females; since that time, a period of two years, their have been admitted 491 patients, of which number 272 were males and 219 females, making a total of 1,316 patients that have been under treatment during that time.

DISCHARGES.

Of the whole number treated during the last two years, 365 have been discharged as follows: As recovered, 171, of whom 80 were males and 91 females; as much improved, 67, of whom 35 were males and 32 females; as improved, 54, of whom 34 were males and 20 females; as not improved, 71, of whom 55 were males and 16 females; as not insane 2 males.

DEATHS.

During the last two years 122 have died, of whom 84 were males and 38 females, making a total of discharges and deaths 487, of which number 290 were males and 197 females, leaving in the hospital at the close of biennial period 829 patients, of whom 472 were males and 357 females.

PERCENTAGE.

The percentage of deaths of the whole number treated during the last two years is a little over 9.26 per cent., or an average of 4.63 per cent. per annum. Of the 122 deaths during the last two years, 18 or a little over 14.75 per cent. have died from consumption, being a decrease of 8.65 per cent. over the preceding two years, which was 23.40 per cent. The annual average number of patients from July 1, 1894, to June 30, 1896, was 840.05 and the average annual net cost per capita for the same period of time was $124.38.

Digitized by Google

The annual average number of employés from July 1, 1894, to June 30, 1896, was 142.75, and the annual average salary was $238.80 or $28.23 per month.

CASUALTIES.

On the night of January 3, 1895, at about eleven o'clock, fire broke out in the attic of the northwest corner of the Administration Building and, although every possible effort was made by the officers and employés of the institution, and by the citizens of Anna, and also by the Cairo fire department, which came on a special train, the Administration Building and South Wing were entirely destroyed, except a portion of walls. Although the fire occurred during the hours when all were asleep, no lives were lost; all patients being removed from the burning building without accident. The origin of the fire is unknown, but it is supposed to have been caused by the crossing of two electric wires, or by spontaneous combustion, the former being most generally accepted as the cause.

The building destroyed contained twelve wards with a capacity of 300 patients. These were placed on the other wards of the institution. Such arrangements were made on these wards that they would accommodate nearly one-third more, for the time being. At the annex building the large dining rooms on the first floor were arranged into sleeping apartments for patients, and the basement was arranged into dining rooms. This greatly relieved the crowded condition, so the institution has been able to accommodate her full quota of patients.

We herewith present you the report of the superintendent.

"*To the Trustees:*

GENTLEMEN:—The fire, to the best of my knowledge, was either the result of spontaneous combustion or it was caused by an electric spark which could have happened by two wires coming in contact with each other, as the wires were quite numerous in the attic of the entire building. The first alarm of fire was given by a sick woman who was sleeping on the third floor and who heard the cracking sound made by the burning. When I reached the fourth floor I found the fire had burned through the floor of the attic and had dropped down into the water closet of the fourth floor, which had also caught fire and was burning rapidly. At this time the fire had already broken through the Mansard roof, showing plainly that it originated in the attic, as the bulk of the fire was found there. Going to the third floor, I found the fire breaking through the fourth floor and dropping down to the third. The fire spread readily because of the high wind which was blowing directly from the North. The center building and south wing, being all that portion of the hospital covered by one continuous Mansard roof, was destroyed. We were in an excellent condition in every way and well prepared to make a gallant fight by having a sufficiency of new hose, all in good order; also an excellent fire corps to handle it, organized by my chief engineer and made up of the employés of the institution. We had plenty of water and I immediately telegraphed the fire department of Cairo for assistance, who responded promptly by sending on a special train the city fire hose, etc., reaching Anna about 3 o'clock, at which time we had the fire under control, saving the whole of the north wing and rear buildings, consisting of domestic hall, dining room and sleeping apartments, boiler and dynamo buildings, wash house and coal bins, all of which are attached to the main building. Every patient was rescued without the slightest injury. Benjamin L. Magee, the chief engineer, during

Digitized by Google

the next morning, after the fire was under control, fell from a ladder, fracturing two ribs. He semingly made a rapid recovery from his injuries but died suddenly from heart disease Jan. 17, 1895.

W. C. LENCE,
Superintendent.

The Thirty-ninth General Assembly, upon your recommendation, passed an act appropriating $171,970 to rebuild the administration building and south wing. Henry Sierks, of Chicago, was employed as architect to complete plans and specifications for the work. Contracts were awarded to complete the work as follows:

Agnew & Co.: Removal of debris, mason work, concrete foundation, cut stone work, carpenter work, galvanized iron work, painting and glazing, plumbing, electric wiring and fire proofing	$94,054 00
C. Carr, Jr., Hardware Co.; Hardware	2,250 00
Crane Elevator Co.: Elevator	1,910 00
Kroeschelle Bros. & Co.: Steam heating and ventilating	12,532 00
Aug. Zander & Co.: Plastering	16,970 00
Chicago Architectural Iron Works Co.: Iron work	20,950 00

After the administration building was under course of construction we found that a large portion of the walls of this building and the chapel were unsafe, and we decided to have the old walls torn down and reconstructed from the foundation. L. B. Larmour, superintendent and examiner of state buildings, who was here at the time, coincided with our views. This entailed an additional expense of $6,000, which added to the original contract of Agnew & Co. made their contract amount to a total of $100,054. The buildings now have been under course of construction for the past year and are nearly completed and will be ready for occupancy Sept. 1st.

APPROPRIATIONS OF THE THIRTY-EIGHTH GENERAL ASSEMBLY.

Of the appropriation of $3,750 for 3,000 feet of new water pipe, there was left a balance of $3.80, which lapsed into the State Treasury September 30, 1895.

Of the appropriation of $3,000 for outside and inside painting, all was used for that purpose.

Of the $1,000 appropriated for refurnishing the center building, all was used but 47 cents, which lapsed into the State Treasury September 30, 1895.

Of the $1,200 appropriated for the purchase of new stock and implements for the farm, all was used for that purpose.

Of the $1,000 apppropriated for new roads and improvements of grounds, all was expended for that purpose.

Digitized by Google

Of the $1,000 appropriated for a deep well, pump and pump-house, all was expended.

Of the $1,500 appropriated for covering of steam pipes, additional machinery for machine shops, repairs to bridge and wire fencing, all was used for that purpose.

Of the $8,000 appropriated for the erection, completion and furnishing of one cottage for consumptive patients, all was used for that purpose.

Of the $12,000 appropriated for improvements and repairs, all was expended.

Of the $500 appropriated for library, all was expended.

APPROPRIATIONS OF THE THIRTY-NINTH GENERAL ASSEMBLY.

For ordinary expenses per annum	$125,000
" improvements and repairs per annum	4,000
" library per annum	200
" painting	1,000
" reservoir and improvements to water supply	3,000
" hot water tank and two pumps	5,000
" improvement of roads	1,500
" repairs to sidewalk	500
" reshingling barns and cottage	500
" new building	171,970
" furniture and equipment of new building	20,000

Of the appropriation for ordinary running expenses, there is a surplus in the hands of the treasurer of $35,500.99.

Of the appropriation of $4,000 per annum for improvements and repairs, $3,998.37 have been used the past year in keeping the buildings and machinery in good repair. The balance of this appropriation will be barely sufficient to keep everything in its present excellent condition during the next year.

Of the $400 appropriated for library, $32.75 has been used, The balance will be used during the next year for the replenishing of our small library.

Of the $1,000 appropriated for painting, $456.94 has been expended. The balance will be used during the next year.

Charles Thrupp, civil engineer of Cairo, Ill., was employed to furnish plans and specifications for construction of a new reservoir. Patrick Fitzgerald, of Cairo, was awarded the contract for its construction, as follows:

Excavation per cubic yard	$0 16¾
Stone masonry (stone furnished) per cubic yard	5 00
Brick work per M	11 00
6 inch suction pipe per foot (laid)	75
8 " " " "	95

The work will soon be completed.

Of the $3,000 appropriated, $2,605.16 has been expended, and it will require the balance of the appropriation to complete the work.

Digitized by Google

Of the appropriation of $5,000 for a hot water tank and two pumps, $421.06 have been expended in replacing hot water tank with a new one. The balance of this appropriation will be used to buy and place pumps and two new high pressure boilers now being made by the John O'Brien Boiler Works, of St. Louis, Mo., at a cost of $1,537. The two low pressure boilers that were in use for eighteen years were condemned and it became necessary to replace them.

Of the $1,500 appropriated for the improvement of roads, only $49.68 has been expended, but contracts have been let for gravel to the amount of $1,160, which is now being placed upon the roads about the grounds and on the road leading from the hospital grounds to Anna.

Of the $500 appropriated for repairs to sidewalk, none has been used, but all will be expended during the next two months in making new and repairing our sidewalks.

Of the $500 appropriated to reshingle barns and cottage, none has been expended. This work will be done this autumn.

Of the $171,970 appropriated for rebuilding the Administration Building and South Wing $126,381.30 has been drawn from the State Treasury. Of this amount $122,583.53 has been expended as follows:

Agnew & Co.	$73,000 00
Chicago Architectural Iron Works Co.	16,006 00
Aug. Zander & Co.	13,000 00
Kroeschelle Bros. & Co.	8,000 00
C. Carr, Jr., Hardware Co.	1,800 00
Henry Sierks, Architect	5,000 00
Extras not included in contracts	4,892 33
Expenses of Trustees	716 70
Expenses of Superintendent	174 50
	$122,583 53

which leaves a balance of $3,797.77 in the hands of the local treasurer July 1, 1896. Of this fund there is a balance of $45,588.70 yet in the State Treasury. There are yet due on contracts as follows:

Agnew & Co.	$27,054
Chicago Architectural Iron Works Co.	4,950
Aug. Zander & Co.	3,970
Kroeschelle Bros. & Co.	4,532
C. Carr, Jr., Hardware Co.	450
Crane Elevator Co.	1,910
Henry Sierks, estimated	2,000
	$44,866
Bills for extras	3,000
	$47,866

On account of the amount of extra work incidental to the reconstruction of these buildings, we doubt very much whether we will be able to keep the expenditures within the bounds of the appropriation. The South wing is now completed. The Administration Building will be completed and ready for occupancy about September 1st.

Digitized by Google

Of the $20,000 appropriated for furniture and equipment of new buildings, $2,597.55 has been expended. The balance will be used for the purpose for which the appropriation was made as soon as the buildings are ready for occupancy.

NEEDS FOR THE NEXT TWO YEARS.

We will need $140.000 per annum for ordinary running expenses, which amount is based upon an estimated yearly cost per capita of $140.00 for 1,000 patients, the present capacity of the hospital.

We will need $6,000 per annum to make and keep up the needed repairs of the institution.

We will need an appropriation of $1,000 to replace in part our library, which was destroyed by fire, and $200 per annum to keep it replenished.

We will need $3,000 to complete the painting of the walls of the Annex Building and to keep up the repairs in this department for the next two years.

The boiler house, 54x60 feet, in connection with the main building of this institution, is badly wrecked and absolutely unsafe, and we ask that an appropriation of $4,000 be made to replace it.

For additional store room we will need $2,500.

For new fire hose, carts and general equipment of a new fire department we will need $1,500.

The cottage for filthy and incurable patients, a wooden structure, built temporarily thirteen years ago, is a fire trap and should be torn down and rebuilt with brick and stone. To do this, with the necessary plumbing, heating and ventilating, it will cost $25,000.

To construct a cottage for consumptives for males, we will need $8,000. The 38th General Assembly appropriated the above amount for the building of a cottage for female consumptives which is now occupied and which has materially reduced the percentage of deaths from this disease.

The ground has been surveyed by competent engineers for the purpose of getting an estimate on the cost of laying a switch from our coal bins to the Illinois Central Railroad, and we find that we will need for that purpose $10,000. It costs us nearly $2,000 per year to get our coal hauled from Anna, besides the extra expense of keeping the road in good repair. The switch would pay for itself in a few years.

To purchase the needed shrubbery for keeping the forty acres of lawn in order and to keep up the roads about the grounds and the street leading from Anna to the hospital, we will need $1,500 per annum.

We will need $5,000 for building concrete walks. There are no walks connecting the buildings of this institution except those made of cinders and gravel. Better walks are much needed.

Digitized by Google

The sewerage system in connection with this institution is in bad repair and it is necessary that new tiling be placed the entire length of the main outlet. For this we will need $2,500, the estimated cost of material and labor.

The plumbing system in the Annex building is very imperfect, there being no traps nor ventilators in connection. Owing to this a great amount of sewer gas escapes. It will cost $2,000 to make the necessary changes, and we urgently request that this amount be appropriated.

RECAPITULATION.

Ordinary expenses per annum	$140,000 00
Improvements and repairs, per annum	6,000 00
Library, to replace	1,000 00
Library, per annum	200 00
Painting	3,000 00
New boiler house	4,000 00
Addition to store room	2,500 00
Equipment for new fire department	1,500 00
Cottage for filthy patients, (rebuilt)	25,000 00
To construct cottage for consumptive patients	8,000 00
Railroad switch	10,000 00
Roads and grounds, per annum	1,500 00
Concrete walks	5,000 00
Repairs to sewerage system	2,500 00
Changing plumbing at annex	2,000 00

For more information we respectfully refer you to the report of the superintendent and the statistics attached hereto.

Since our last report, one of our number, Honorable Albert Smith, of Cairo, died after a brief illness. Mr. Smith was a valuable member, always attentive to duty and devoted to the interests of the hospital.

The Board adopted the following resolutions:

WHEREAS, It has pleased the Almighty, in His infinite wisdom, to call by death, Honorable Albert Smith, member of the Board of Trustees of the Illinois Southern Hospital for the Insane, and

WHEREAS, We deplore the loss of such a worthy and esteemed gentleman, and

WHEREAS, This Board and the hospital have lost a true friend; one who has devoted his time and energy to this institution freely and to the best of his ability. Therefore, be it

Resolved, That we extend our sincere sympathies to the bereaved family, and direct that a copy of this resolution be sent to them.

JOHN SPIRE, *President.*
W. S. MATTHEWS.
T. W. GANNON.

In conclusion we wish to express our belief that the affairs of the institution have been judiciously and economically managed in the interests of the State; that perfect harmony and general good feeling exists between the officers and employés, and that all are striving to do their whole duty.

Respectfully submitted,

June 30, 1896.

JOHN SPIRE, *President.*
THOS. W. GANNON.
W. S. MATTHEWS.

Digitized by Google

SUPERINTENDENT'S REPORT.

To the Board of Trustees of the Illinois Southern Hospital for the Insane at Anna, Illinois:

GENTLEMEN:—As required by the statute I again present to you a report of the operations of this institution for the biennial period from the 1st day of July, 1894, to the 30th day of June, 1896, inclusive.

ADMISSIONS.

On July 1, 1894, there were remaining in the hospital 825 patients, of whom 490 were males and 335 females; since that time, a period of two years, there have been admitted 491 patients, of which number 272 were males and 219 females, making a total of 1,316 patients that have been under treatment during that time.

DISCHARGES.

Of the whole number treated during the last two years 365 have been discharged as follows: As recovered, 171, of whom 80 were males and 91 females; as much improved, 67, of whom 35 were males and 32 females; as improved, 54, of whom 34 were males and 20 females; as not improved, 71, of whom 55 were males and 16 females; as not insane, 2 males.

DEATHS.

During the last two years 122 have died, of whom 84 were males and 38 females, making a total of discharges and deaths of 487, of which number 290 were males and 197 females, leaving in the hospital at the close of the biennial period, 829 patients, of whom 472 were males and 357 females.

PERCENTAGE.

The percentage of deaths of the whole number treated during the last two years is a little over 9.26 per cent., or an average of 4.63 per cent. per annum. Of the 122 deaths during the last two years, 18 or a little over 14.75 per cent. have died from consumption, being a decrease of 8.65 per cent. over the preceding two years, which was 23.40 per cent. The annual average number of patients from July 1, 1894, to June 30, 1896, was 840, and the annual net cost per capita for same period of time was $124.38. The annual average number of employés from July 1, 1894, to June 30, 1896, was 142.25, and the annual average salary $338.80 or $28.23 per month.

CASUALTIES.

On January 3, 1895, about 11 o'clock p. m,, this institution was for the second time visited by a disastrous conflagration, which originated in the attic of the center building near the northwest corner. The patients in this building and the north and south wings were all removed, and every effort made to sub-

Digitized by Google

due the flames, but owing to the fact that within a very few minutes the flames reached and burst through an inacccessible Mansard roof, the frame work of which was composed of rich, heavy, inflammable pine timbers, we could not get the fire under control until the Administration Building and south wing were entirely destroyed except a portion of the south wing walls. The origin of the fire was either the result of the crossing of two electric wires or that of a spontaneous combustion. While its occurrence was mysterious, the former theory is the one most generally accepted. The removal of the three hundred patients housed in the center building and south wing was accomplished without the slightest injury of a single one. On the day following the fire, January 4, 1895, Benjamin L. Magee, the chief engineer, in attempting to reach the roof of the north wing from the fourth floor by means of a ladder, fell a distance of about twelve feet, fracturing two of his ribs, from which he appeared to be recovering until January 17, when he died suddenly from heart failure. Mr. Magee was a faithful officer and devoted to his work.

No suicide has occurred during the biennial period just past and no accidents of a serious nature, although we had 145 suicidal patients registered at the close of the biennial year.

The general health for the last two years has been good, the percentage of deaths being less than for the preceding two years.

Hon. Albert Smith, of Cairo, a member of the Board of Trustees, died September 12, 1894, after a short but fruitful career of service.

NEW BUILDING.

Within one week after the destruction of the Administration Building and south wing of this hospital by fire, January 3, 1895, the legislature assembled and during its session made an appropriation for its reconstruction amounting to $171,970. The old buildings originally cost as follows: The center building was completed at a cost of $143,000 and the south wing was completed in 1877 at a cost of $140,000; the cost of both amounting to $283,000. These figures did not include the heating and lighting plants added later. Contracts were awarded for the reconstruction of these buildings, according to plans and specifications made by Henry Sierks, architect, of Chicago, as follows:

Agnew & Co.: Removal of debris, mason work, concrete foundation, cut stone work, carpenter work, galvanized iron work, painting and glazing, plumbing, electric wiring, fire proofing	$94,054
C. Carr, Jr., Hardware Co.: Hardware	2,250
Crane Elevator Co.: Elevator	1,910
Kroeschelle Bros. & Co.: Steam heating and ventilating	12,532
Aug. Zander & Co.: Plastering	16,970
Chicago Architectural Iron Works: Iron work	20,950

amounting in all to $148,666. But owing to defective walls which were discovered only after the removal of the debris and as the work progressed, the extras necessarily became much larger than was anticipated, consequently the entire appropriation will be exhausted, or nearly so, when the buildings are finally completed.

I am gratified to be able to report that the rebuilding of the south wing is complete with the exception of the putting on of some hardware and some inside painting. The improvements made in the construction are many. That most noticeable is the superior ventilation and plumbing. The old building was very poorly ventilated; probably the poorest in the State. The north and east wings have been repaired so that the effects of the fire are hardly perceptible.

Digitized by Google

CHANGE OF OFFICERS.

During the last biennial period, the office of trustee was made vacant by the death of Albert Smith. Thomas W. Gannon, also of Cairo, was appointed to fill the vacancy.

Mr. James F. Smith, of Cairo, was appointed chief engineer to fill the vacancy caused by the death of B. L. Magee.

Miss Jessie L. Carrithers, after serving in the capacity of intern in this institution for ten months, was promoted to a position on the regular medical staff at a salary of $800 per year.

AMUSEMENTS.

The patients and their attendants take out-door exercise both morning and afternoon of each day when the weather is suitable. They have also been permitted to amuse themselves by dancing in the chapel from 7 p. m. to 9 p. m., once a week during the cool months, under the supervision of the physicians and supervisors. Owing to the fact that the fire of January 3, 1895, destroyed the chapel, we have had no amusements of this kind since that time.

RELIGIOUS SERVICES.

Religious services were held regularly on each Sunday afternoon in the chapel for the benefit of the patients, employés and officers, by the local clergy of Anna, until the chapel was destroyed. Since that time we have had no services. Upon the completion of the new chapel services will be resumed.

ACKNOWLEDGEMENTS.

We wish to acknowledge our indebtedness to the press for having furnished free of charge a large quantity of reading matter for the benefit of the patients, which has been a source of much pleasure and comfort to them. A list of the donors will be found appended hereto. We also desire to extend thanks to Franklin MacVeagh & Co., of Chicago, for candies contributed to the patients during the holiday season.

EMPLOYMENT AND TREATMENT.

I find that employment at moderate work and exercise in walking to be one of the best correctives for restless and noisy patients. I regard exercise in various forms a remedial measure for all cases, acute and chronic. All in the female departments, except the old and infirm, the blind and the helpless paralytics, do general housework on the halls in the domestic departments, in the dining, mending and sewing rooms, and many of them do fancy work. Those in the male departments assist in the engineer's department, laundry, at the barn, feeding and attending stock, and do the milking of fifty head of cows. Some assist the florist on the lawn, while others work in the garden and fields. Nearly all of the patients do something, but none do too much.

The grounds belonging to this institution amount to something near 500 acres, and I feel it my duty to cultivate as much of this land as is possible, raising products most suitable for my patients, with a view of making the institution as near self-supporting as I can, after which I will have no hesitancy in asking the State to do the balance. The average amount of produce, at the market price, raised on the farm the past two years, after deducting actual expenses, amounted to $9,320.88 per year.

The medical treatment of the patients has been in keeping with the most advanced ideas as far as possible.

EPILEPTICS.

The total number of epileptics in this hospital is 97; 58 males and 39 females. Of the 97 patients four are children under 16 years of age.

Digitized by Google

APPROPRIATIONS OF THE THIRTY-EIGHTH GENERAL ASSEMBLY.

Of the appropriation of $3,750 for 3,000 feet of new water pipe, there was left a balance of $3.80, which lapsed into the State Treasury September 30, 1895.

Of the appropriation of $3,000 for inside and outside painting, all was used for that purpose.

Of the $1,000 appropriated for refurnishing the center building, all was used but 47 cents, which lapsed into the State Treasury September 30, 1895.

Of the $1,200 appropriated for the purchase of new stock and implements for the farm, all was used for that purpose.

Of the $1,000 appropriated for new roads and improvements of grounds, all was expended for that purpose.

Of the $1,000 appropriated for a deep well, pump and pump house, all was expended.

Of the $1,500 appropriated for covering of steam pipes, additional machinery for machine shops, repairs to bridge and wire fencing, all was used for that purpose.

Of the $8,000 appropriated for the erection, completion and furnishing of one cottage for consumptive patients, all was used for that purpose.

Of the $12,000 appropriated for improvements and repairs, all was expended.

Of the $500 appropriated for the library, all was expended.

APPROPRIATIONS OF THE THIRTY-NINTH GENERAL ASSEMBLY.

The last General Assembly made the following appropriations:

For ordinary expenses, per annum	$125,000 00
For improvements and repairs, per annum	4,000 00
For library, per annum	200 00
For painting	1,000 00
For reservoir and improvements to water supply	3,000 00
For hot water tank and two pumps	5,000 00
For improvement of roads	1,500 00
For reshingling barns and cottage	500 00
For repairs to sidewalk	500 00
For new building	171,970 00
For furniture and equipment of new building	20,000 00

On July 1, 1894 there was a surplus in the ordinary expense fund of $67,425.32. This surplus increased to such an extent that on January 1, 1895, the balance in the hands of the local treasurer, M. V. Eaves, amounted to $81,299.36, which was returned to the State Treasury January 2, 1895. The amount appropriated, $125,000, per annum, is based on a per capita cost of $134.40 or $33.60, per quarter. Our gross per capita cost for the past year was $133.25; a very close margin. There is a balance in this fund amounting to $35,500.99.

Of the $4,000, per annum, appropriated for improvements and repairs, $3,998.37 has been expended the past year, leaving a balance of $4,001.63 for the next year. This amount I do not think will be sufficient to pay for the necessary repairing that will have to be done during that time. We will need a larger appropriation by the next General Assembly.

Of the $200 per annum appropriated for the use of the library, $32.75 has been expended. The balance will be used to replace, as far as possible, that which was destroyed by the fire.

Of the $3,000 appropriated for reservoir and improvements to water supply, $2,605.16 has been expended.

Of the $1,000 appropriated for painting, $456.94 was expended. The balance will be used during the next year. This appropriation is entirely inadequate to accomplish the work intended and should have been much larger.

Digitized by Google

Mr. Charles Thrupp, of Cairo, civil engineer, was employed to furnish plans and specifications for the construction of a new reservoir. The contract to complete the work was awarded to Patrick Fitzgerald, of Cairo, as follows:

Excavation per cubic yard	$0 16¾
Stone masonry, stone furnished, per cubic yard	5 00
Brick work per M	11 00
6 inch suction pipe per foot, laid	75
8 inch suction pipe per foot, laid	95

The work is now nearly completed. The reservoir will have a capacity of 3,000,000 gallons of water, and will do much toward furnishing the necessary water supply during the dry season.

Of the $5,000 appropriated for hot water tank and two pumps, $421.06 has been expended in the purchase and placing of a new hot water tank. The Hartford Steam Boiler Inspection and Insurance Company, with whom our boilers were insured, condemned two of the battery of four boilers in connection with the main buildings of this institution and which furnish the steam necessary for cooking and heating. The boilers condemned were of the old style low pressure variety, and had been in use for eighteen years. A contract has been made with the John O'Brien Boiler Works Company, of St. Louis, to furnish two new modern high pressure boilers for the sum of $1,537. These will be placed as soon as possible. The buying and placing of these boilers, and two new pumps, and the covering of the steam pipes leading from these boilers will practically consume the balance of this appropriation.

Of the $1,500 appropriated for the improvement of roads and ground, only $49.68 has been expended thus far, but we have contracts for 500 tons of Elco gravel at a total cost of $1,34 per ton, and for 500 yards of creek gravel at 98 cents per yard, which is now being placed upon the drives and walks about the grounds and on the street leading to Anna, which will exhaust this fund.

Of the $500 appropriated for repairs to sidewalk, none has been expended. This work will be done within the next two months.

Of the $500 appropriated for the re-shingling of barns and cottage all remains unexpended. This work will also be done this fall.

Of the $171,970 appropriated for rebuilding the administration building and south wing, $126,389.30 has been drawn from the State treasury. Of this amount $122,583.53 has been expended as follows:

Agew & Co., on contract		$73,000 00
Chicago Architectural Iron Works, on contract		16,000 00
Aug. Zander & Co., on contract		13,000 00
Kroeschelle Bros. & Co., on contract		8,000 00
C. Carr, Jr., Hardware Co., on contract		1,800 99
Henry Sierks, architect		5,000 00
Extras—		
Curry & Foster, architects	$175 00	
J. S. Jenkins, architect	15 00	
Kelly Bros., architects	15 00	
Reed Green, legal expenses	170 25	
Henry Sierks, legal expenses	89 25	
M. Petrie, notary fee	25 00	
S. A. D. Rogers, hauling rods	1 75	
William Oehler, anchors	37 10	
S. Halsted St. Iron Works, iron rods	283 50	
Agnew & Co., extra work not in contract	2,281 90	
Illinois National Bank, interest	625 62	
Merchants' Laclede National Bank, interest	554 12	
Enterprise Saving Bank, interest	333 33	
Continental National Bank, interest	120 60	
First National Bank, interest	164 91	
		4,892 33
Expenses of trustees		716 70
Expenses of superintendent		174 50
		$122,583 53

Digitized by Google

This leaves a balance of $3,797.77 in the hands of the local treasurer, D. W. Karraker, July 1, 1896. Of this fund there is a balance of $45,588.70 remaining in the State treasury. There are yet due on contracts the following amounts:

To Agnew & Co	$27,054 00	
To Chicago Architectural Iron Works	4,950 00	
To Aug. Zander & Co	3,970 00	
To Kroeschelle Bros. & Co	4,532 00	
To C. Carr, Jr., Hardware Co	450 00	
To Crane Elevator Co	1,910 00	
To Henry Sierks, estimated	2,000 00	
	$44,866 00	
Bills for extras, estimated	3,000 00	
	$47,866 00	
Cash in hands of the local treasurer	.....	$3,797 77
Cash in State treasury	.....	45,588 70
		$49,386 47
Amounts due on contracts and estimated extra work	.....	47,866 00
Balance	.....	$1,520 47

You will notice from the above that it will require the most economical management to keep the expenses which may yet accrue within the appropriation.

Of the $20,000 appropriated for furniture and equipment of new buildings, we have expended $2,597.55. We will need the balance of this appropriation as soon as the buildings are completed.

NEEDS FOR THE NEXT TWO YEARS.

I will now submit for your consideration a list of needs for the next two years, and respectfully ask that you recommend that the following amounts be appropriated by the 40th General Assembly, for the purposes herein named:

ORDINARY EXPENSES.

For ordinary expenses we will need $140,000 per annum, or $140 per capita, based upon a population of 1,000 patients. The average gross per capita cost for the past two years has been $139.56. While the cost per capita has been a little higher the past two years than for the previous two years, owing to the extra expense incurred immediately after the fire which necessarily had to be paid out of this fund, I do not deem it safe nor advisable to place the estimate per capita cost below the above named amount.

IMPROVEMENTS AND REPAIRS.

In order to keep up repairs and make the necessary improvements, $6,000 per annum will be needed. As the various buildings of the institution get older, the more it takes to keep them in good repair. The appropriation of $4,000 per annum of the 39th General Assembly was insufficient, and many needed repairs were left undone. Owing to this fact, we will need a larger appropriation for the next two years.

LIBRARY.

Our entire library was destroyed during the fire of January 3, 1895. It contained at that time about 1,500 standard volumes. At such times as patients cannot be otherwise employed, nothing affords as much pleasure, nor is more beneficial to many of them, than to have a good book or pictorial magazine to read; therefore, I ask that you recommend that an appropriation of $1,000 be made to replace in part our library, and $200 per annum to keep it replenished.

Digitized by Google

PAINTING.

The appropriation for painting made by the last General Assembly was insufficient. We were able to do very little and could not keep up the necessary repairs in this department. To complete painting the walls of the Annex building and those of the north wing, and to make other needed improvements, we will need $3,000.

NEW BOILER HOUSE.

The main boiler house in connection with this institution is in very bad repair. In fact, it is almost a wreck. I consider it dangerous and a menace to the lives of those employed therein; therefore, I would again ask that you recommend an appropriation of $4,000 be made to build a house 54x60 feet.

ADDITIONAL STORE ROOM.

We need additional store room. Our present store building is small and will not hold more than one-third of the supplies we are necessarily compelled to keep on hand. Our dry goods, clothing, boots and shoes are kept in different parts of the basement of the main building. At certain periods of the year it is a difficult matter to keep these supplies in good condition on account of the damp atmosphere. With a store building large enough to hold the goods the storekeeper would have better control and see that requisitions always went to the proper departments. We estimate that for additional store room of sufficient size to hold all of our supplies, a two-story building 24x80 feet will be required, and estimate the cost to be $2,500.

RAILROAD SWITCH.

A switch from the Illinois Central Railroad to our coal bins is an improvement which would materially promote more efficient and more economical conduct of this institution. The expense of hauling our coal from Anna to the hospital bins amounts to about $2,000 per year. It also costs us nearly $1,000 per year to keep the roads in good repair, besides the annual outlay for other expenses for hauling. We estimate the annual amount saved by the use of a switch at $3,000. Competent engineers have made a survey of the grounds and estimate that the road complete, ready for cars, will cost only $10,000.

ROADS AND GROUNDS.

We have forty acres of lawn and about two miles of street on the hospital grounds. To purchase the needed shrubbery for the lawn and to keep the streets about the grounds and the road leading from Anna to the hospital in good condition, we will require $1,500 per annum.

NEW EQUIPMENT FOR FIRE DEPARTMENT.

We are badly in need of a new equipment for our fire department. A part of our hose was also destroyed and many of our ladders broken during the fire eighteen months ago. We need new hose, new extension ladders, new hose carts, and other instruments that are necessary for a complete equipment. I request that you recommend an appropriation of $1,500 for this purpose.

RECONSTRUCTION OF MALE COTTAGE.

The cottage for filthy and incurable male patients, known as the "Barracks," is in a bad sanitary condition. The ventilation is very poor. This barn-like structure was built of wood, after the destruction of the north wing in 1881, as a temporary structure, to accommodate a part of the patients that were at that time housed in the north wing. After this wing was reconstructed this cottage was so arranged as to make a permanent ward for the

Digitized by Google

chronic and more filthy patients. It is now getting old and rickety, and will soon become an unfit place for this class of patients. It has served the purpose for which it was intended and should be torn down. It is a difficult matter to keep it clean and well heated during the winter months. These things are absolutely necessary for the well being of these patients. There is also danger of fire at this time, as the building is heated with large stoves. I therefore ask that you recommend an appropriation for the tearing down, and the reconstruction in its place of a more modern story-and-a-half cottage of brick and stone, making it fire-proof, with modern ventilating, heating and sanitary appliances. I would recommend that it be built on the same plan as the old one, an illustration of which is here given. To do this we will need $25,000. Without the reconstruction of this building as above recommended, or the appropriation of at least $5,000 to repair the building by putting in new foundation, floor joists, floor, together with steam heating, plumbing and better ventilation, the building will soon have to be condemned because of its being unfit, which will reduce the capacity of this hospital 100 beds.

COTTAGE FOR CONSUMPTIVES.

In our biennial report for 1892 an appropriation was asked for the building of two detached hospital cottages for consumptives, large enough to accommodate sixteen patients each, one for males and one for females, in order that all patients suffering from this dreaded disease might be separated and not subject all others quartered with them to the danger of infection. The 38th General Assembly appropriated $8,000 for the building and equipment of one of these buildings, which is now being occupied by the female consumptive patients of our institution. I am firmly convinced that these people should be cared for separately, and that the death rate from this cause will be materially diminished by so doing. A cottage for male patients, built on the same plan as the one now in use, ready for occupancy, will cost $8,000.

CONCRETE WALKS.

We have no walks on the grounds except those made of cinders or gravel. The discomfort and inconvenience caused by these walks, especially in damp weather, is fully realized in a short time by those who are compelled to use them. Our need for better walks is urgent. To build the necessary walks we will need $5,000.

REPAIRS TO SEWERAGE SYSTEM.

In my last report I asked the Trustees to investigate and propose a new and more modern sewerage system than the one now in use, but no action was taken. After a careful examination of the sewerage, I find that by replacing it the full length with new tile, that the system now in use can be made permanent for years to come. The creeks into which our present system empties, and of which complaint has been made, are now bridged, and those passing do not come in contact with the sewage as it passes, as formerly. The cost of tiling and labor necessary for the completion of this work will amount to $2,500. We deem these repairs to be urgent and necessary.

CHANGING PLUMBING SYSTEM AT ANNEX.

The new annex building, erected six years ago, is defective in its sewerage system. The sanitary condition is not what it should be. The plumbing is very imperfect. There are no traps to keep the sewer gas from escaping into the rooms and no ventilators through which the gas can make its escape through the roof. The following changes should be made:

Take out all closets (41) and under each put in deep seal 4-in. iron trap, to be connected to a stack of 4-in. iron vent pipe that will extend from soil lines on each tier of closets up through roof; under each washstand (18), each urinal (6), each bath-tub (10), each slop-sink (6), place $1\frac{1}{2}$-in. lead traps, with full-size vents from each to the 4-in. vent line. Each soil line should be

Digitized by Google

extended from where they now end to a point two feet above the roof. This change would put the system in a first-class sanitary condition. To do this will cost $2,000.

STATISTICAL.

Since the opening of the hospital, December 15, 1873, to June 30, 1896, there have been admitted 4,385 patients, of whom 2,782 have been discharged and 774 have died. Of the 2,782 discharged, 1,291 were discharged as recovered, which was 46.40 per cent. of the whole number discharged, and 29.44 per cent. of the whole number admitted. Of the 4,385 admitted, 774 have died, which is 13.09 per cent. Of the 774 deaths, 168 have been from consumption, which is 21.70 per cent.

The annual average number of patients from December 1, 1874, to June 30, 1896, was 588.16. The annual average per capita cost was, for the same period of time, $165.51. The annual average number of day's board furnished was 211,733. The average duration of time spent in the hospital by those who have been discharged or died, was two years, two months and one day. Table 15 shows a detailed statement of the duration of insanity before admission, with percentage of results under treatment, from December 15, 1873, to June 30, 1896. It will be seen from this that the earlier cases are taken in charge and put under treatment that better results will be attained and a greater number restored. For further information in detail, I respectfully refer you to the statistical and financial tables attached hereto.

The regular meetings of the Board of Trustees have been held at the hospital, at which a quorum has always been present. The Trustees have kept themselves familiar with the affairs of the institution by frequent visits and reports made to them by the Superintendent at the monthly meetings.

I acknowledge with pleasure the loyal support given me by my assistant physicians during the past two years. To each and all the officers and employés connected with this institution my acknowledgments are due for their uniform courtesy and the faithful discharge of their duties.

In conclusion, I wish to thank you, gentlemen, as the Trustees of this institution, for your wise counsel and support as coworkers given me ever since we have been associated together, and I trust that you may continue to manifest your former marked courtesy toward me and toward all connected with the institution, and that you will continue in the future, as you have in the past, to assist me in the great responsibility which we have assumed in caring for the unfortunate people placed in this hospital.

Very respectfully,

June 30, 1896.

W. C. LENCE,
Superintendent.

Digitized by Google

TABLE No. 1.

Movement of Population.

MOVEMENT.	July 1, 1894. to June 30, 1895.			July 1. 1895. to June 30, 1896.		
	M.	F.	T.	M.	F.	T.
Present at beginning of year	490	335	825	481	334	815
Since admitted	130	104	234	142	115	257
	620	439	1,059	623	449	1,072
Discharged—						
Recovered	48	52	100	32	39	71
Much improved	17	20	37	18	12	30
Improved	17	10	27	17	10	27
Not improved	30	8	38	25	8	33
Not insane	1	.....	1	1	.....	1
Died	26	15	41	58	23	81
Total discharged and died	139	105	244	151	92	243
Remaining at close of year	481	334	815	472	357	829

TABLE No. 2.

Showing Duration of Insanity before Admission, with Percentage of Results under Treatment during Biennial Period from July 1, 1894, to June 30, 1896.

MONTHS.	July 1, 1894, to June 30, 1895			July 1, 1895, to June 30, 1896			Total admitted	Discharged recovered.		Total number discharged recovered	Percentage
	M.	F.	T.	M.	F.	T.		M.	F.		
Under one month	23	22	45	26	20	46	91	20	18	38	41.75
From one to two months	8	13	21	11	5	16	37	4	14	18	48.65
From two to three months	9	9	18	5	8	13	31	5	5	10	32.26
From three to six months	11	10	21	9	6	15	36	3	5	8	22.22
From six to nine months	4	5	9	6	8	14	23	3	1	6	17.39
From nine to twelve months	4	2	6	5	2	7	13	2	2	4	30.76
From twelve to eighteen months	13	8	21	11	6	17	38	2	2	4	10.53
From eighteen to twenty-four months	5	2	7	4	1	5	12	4	....	4	33.33
From two to three years	5	7	12	5	10	15	27	....	....	.....	.....
From three to four years	5	4	9	6	8	14	23	2	4	6	26.09
From four to five years	4	2	6	4	6	10	16	....	....	.....	.....
From five to twelve years	11	7	18	7	14	21	39	....	2	2	5.13
From twelve to twenty years	5	3	8	9	6	15	23	....	1	1	4.35
From twenty to thirty years	....	1	1	2	....	2	3	....	....	.....	.....
Over thirty years	1	2	3	....	3	3	6	....	....	.....	.....
Not insane	1	....	1	1	....	1	2	....	....	.....	.....
Unknown	21	7	28	31	12	43	71	3	....	3	4.22
Total	130	104	234	142	115	257	491	48	54	102	20.77

Digitized by Google

Table No. 3.

Form of Disease in those Admitted.

Form of Disease.	July 1, 1894, to June 30, 1895.			July 1, 1895, to June 30, 1896.		
	M.	F.	T.	M.	F.	T.
Alcoholic insanity	4		4	2		2
Choreic insanity				2		2
Circular insanity				1		1
Delusional insanity	4		4			
Dementia with paralysis				1		1
Dementia, acute	2		2	2	1	3
Dementia, chronic		1	1		3	3
Dementia, epileptic	3		3	1	2	3
Dementia, progressive	1		1			
Dementia, senile	1	1	2	4	2	6
Dementia, terminal				5	1	6
Epileptic imbecility	1		1			
Feigned insanity	1		1	1		1
Imbecility	5	1	6	14	1	15
Insanity with paralysis	1		1	1		1
Mania, acute	21	23	44	9	19	28
Mania, chronic	3	17	20	3	19	22
Mania, epileptic	16	6	22	18	12	30
Mania, hysterical		1	1		6	6
Mania, puerperal		15	15		10	10
Mania, periodic		1	1			
Mania, recurrent	5	2	7	7	9	16
Mania, acute delirious	2		2		2	2
Mania, sub-acute	1		1	1		1
Melancholia, acute	31	18	49	28	5	33
Melancholia, agitate				1	3	4
Melancholia, chronic	11	18	29	14	17	31
Melancholia, hypochondriacal	2		2	4		4
Melancholia, recurrent	3		3	1	2	3
Melancholia, senile				4		4
Melancholia, simple					1	1
Melancholia, stupida	1		1	1		1
Paresis	5		5	6		6
Paranoia	6		6	11		11
Total	130	104	234	142	115	257

Table No. 4.

Age, Sex, and Civil Condition of those Admitted.

Age.	July 1, 1894, to June 30, 1895.			July 1, 1895, to June 30, 1896.		
	M.	F.	T.	M.	F.	T.
Under fifteen years	2	1	3	2	2	4
From fifteen to twenty years	9	5	14	7	5	12
From twenty to twenty-five years	25	13	38	15	13	28
From twenty-five to thirty years	19	17	36	17	17	34
From thirty to thirty-five years	18	18	36	16	7	23
From thirty-five to forty years	16	12	28	17	20	37
From forty to forty-five years	8	10	18	17	13	30
From forty-five to fifty years	5	15	20	11	10	21
From fifty to fifty-five years	10	6	16	12	8	20
From fifty-five to sixty years	4	3	7	7	5	12
From sixty to seventy years	3	3	6	11	7	18
From seventy to eighty years	5	1	6	3	5	8
From eighty to ninety years	1		1		1	1
Unknown	5		5	7	2	9
Total	130	104	234	142	115	257

Digitized by Google

Table No. 5.

Cause of Insanity of those Admitted.

Causes.	July 1, 1894, to June 30, 1895.			July 1, 1895, to June 30, 1896.		
	M.	F.	T.	M.	F.	T.
Alcoholism	9		9	4		4
Acute meningitis		1	1			
Chorea				1		1
Coup de soleil	4		4	4		4
Cerebro spinal meningitis				2	1	3
Concussion of brain				1		1
Cerebral hemorrhage				1	1	2
Domestic trouble	4	6	10	1	4	5
Epilepsy	18	7	25	16	13	29
Excessive use of chloral	1		1			
Excessive smoking					1	1
Financial troubles	3		3	4		4
Fracture of skull	1		1			
Grief	1	6	7	1	3	4
Heredity	9	9	18	26	8	34
Heredity and senility				2		2
Heredity and intemperance				1		1
Heredity and worry				1		1
Injury to head	5		5	1	2	3
Injury to spinal column	1		1			
Injury by falling	1		1			
Ill health	1	1	2			
Ill health and senility	1		1			
Ill health and grief				1		1
Intemperance and excessive venery	2		2			
Interperance and ill health				1		1
Lagrippe	1		1	1	3	4
Loss of eyesight	1		1		1	1
Loss of property					1	1
Love affairs					2	2
Loco motor ataxia				1		1
Menapause		3	3		3	3
Menstrual irregularities		3	3		1	1
Miscarriage		2	2			
Morphine habit				1		1
Onanism	11		11	6		6
Overwork	2		2			
Overheat and worry				2	1	3
Ovarian disease		1	1			
Ovarian and uterine disease		1	1		1	1
Puerperal fever		14	14		11	11
Pubescence and suppressed mensus					2	2
Religious excitement	7	10	17	3	2	5
Senility and exposure	1		1			
Senility and worry	1		1			
Senility				1		1
Syphilis	1		1	2		2
Syphilis and intemperance	1		1	3		3
Spinal disease	1		1		1	1
Typhoid fever	2	4	6	1	2	3
Tuberculosis of bowels	1		1			
Unknown	39	36	75	53	47	100
Uterine disease					4	4
Total	130	104	234	142	115	257

Digitized by Google

Table No. 6.

Education of those Admitted.

Education.	July 1, 1894, to June 30, 1895.			July 1, 1895, to June 30, 1896.		
	M.	F.	T.	M.	F.	T.
Academic	1	2	3	5	1	6
Collegiate	1	.....	1	2	2	4
Common school	59	69	128	72	66	138
Limited	44	22	66	29	28	57
No education	22	11	33	18	15	33
Unknown	3	.....	3	16	3	19
Total	130	104	234	142	115	257

Table No. 7.

Number of Attacks in those Admitted.

Number of Attacks.	July 1, 1894, to June 30, 1895.			July 1, 1895, to June 30, 1896.		
	M.	F.	T.	M.	F.	T.
First	88	72	160	83	90	173
Second	19	23	42	14	14	28
Third	3	4	7	5	7	12
Fourth	2	2	4	3	.....	3
Fifth	2	.....	2	.....	.....	.....
Sixth	.....	.....	.....	.....	.....	.....
Seventh	1	.....	1	.....	1	1
Unknown	15	3	18	37	3	40
Totals	130	104	234	142	115	257

Digitized by Google

Table No. 8.

Occupation of those Admitted.

Occupation.	July 1, 1894, to June 30, 1895.			July 1, 1895, to June 30, 1896.		
	M.	F.	T.	M.	F.	T.
Abstract business	1		1			
Butcher	1		1			
Baker	1		1	1		1
Blacksmith	1		1	1		1
Carpenter				1		1
Actor				1		1
Druggist				2		2
Drummer				1		1
Domestic		6	6		7	7
Dressmaker		1	1		1	1
Farmer	69		69	62		62
Farmer's daughter		4	4		4	4
Farmer's wife		7	7		5	5
Harnessmaker	1		1	1		1
Housekeeper		70	70		63	63
Laborer	28		28	30		30
Lawyer				2		2
Merchant	2		2	3		3
Miner	3		3	3		3
Miller				1		1
Mechanic				1		1
Musician				1	1	2
Painter	3		3			
Physician	2		2	1		1
Motorman				1		1
Railroadman	2		2	1		1
Shoemaker	1		1			
School teacher				1	1	2
Saloon keeper	1		1			
Surveyor	1		1			
Stonemason	1		1			
Tinner	1		1			
None	9	12	21	15	25	40
Student		1	1			
Unknown	2	3	5	12	8	20
Total	130	104	234	142	115	257

Digitized by Google

Table No. 9

Nativity of those Admitted.

Nativity.	July 1, 1894, to June 30, 1895.			July 1, 1895, to June 30, 1896.		
	M.	F.	T.	M.	F.	T.
America	7	2	9	11	7	18
Alabama	.....	.....	.....	.....	3	3
Bohemia	.....	.....	.....	.....	1	1
California	.....	1	1	.....	.....	.....
Canada	.....	.....	.....	1	.....	1
England	3	.....	3	.....	1	1
Florida	.....	.....	.....	1	.....	1
Germany	6	3	9	8	6	14
Georgia	.....	.....	.....	1	.....	1
Illinois	78	69	147	68	66	134
Indiana	13	7	20	8	6	14
Ireland	.....	1	1	5	1	6
Kentucky	1	3	4	6	6	12
Louisiana	.....	.....	.....	.....	1	1
Maryland	1	.....	1	1	.....	1
Missouri	.....	1	1	5	1	6
Michigan	.....	2	2	.....	.....	.....
New York	.....	.....	.....	.....	1	1
New Jersey	.....	1	1	.....	.....	.....
North Carolina	.....	.....	.....	2	1	3
Ohio	2	6	8	2	6	8
Pennsylvania	.....	2	2	3	.....	3
Prussia	1	.....	1	1	.....	1
Rhode Island	1	.....	1	.....	.....	.....
Switzerland	1	.....	1	.....	.....	.....
Tennessee	3	3	6	7	3	10
Unknown	11	3	14	12	4	16
Virginia	2	.....	2	.....	1	1
Total	130	104	234	142	115	257

Digitized by Google

Table No. 10.

Applications Received, Accepted and Rejected since Opening of Hospital, December 15, 1873.

Applications.	Received.			Accepted.			Rejected.		
	M.	F.	T.	M.	F.	T.	M.	F.	T.
Sept. 3, 1873, to Dec. 31, 1873	5	10	15	5	10	15	.....	.....	.....
Jan. 1, 1874, to Dec. 31, 1874	149	98	247	135	82	217	14	16	30
Jan. 1, 1875, to Dec. 31, 1875	126	108	234	122	96	218	4	12	16
Jan. 1, 1876, to Dec. 31, 1876	109	144	253	99	132	231	10	12	22
Jan. 1, 1877, to Dec. 31, 1877	144	65	219	129	56	185	15	19	34
Jan. 1, 1878, to Dec. 31, 1878	118	116	234	93	91	184	25	25	50
Jan. 1, 1879, to Dec. 31, 1879	97	92	189	79	67	146	18	25	43
Jan. 1, 1880, to Dec. 31, 1880	116	105	221	77	74	151	39	31	70
Jan. 1, 1881, to Dec. 31, 1881	179	118	297	117	87	204	62	31	93
Jan. 1, 1882, to Dec. 31, 1882	116	128	244	54	75	129	62	53	115
Jan. 1, 1883, to Dec. 31, 1883	129	149	278	80	112	192	49	37	86
Jan. 1, 1884, to Dec. 31, 1884	152	118	270	149	81	230	3	37	40
Jan. 1, 1885, to Dec. 31, 1885	162	134	296	148	84	232	14	50	64
Jan. 1, 1886, to Dec. 31, 1886	178	155	333	99	44	143	79	111	190
Jan. 1, 1887, to Dec. 31, 1887	143	134	277	76	37	113	67	97	164
Jan. 1, 1888, to Dec. 31, 1888	136	164	300	86	111	197	50	53	103
Jan. 1, 1889, to Dec. 31, 1889	159	163	322	116	106	222	43	57	100
Jan. 1, 1890, to Dec. 31, 1890	79	39	118	78	38	116	1	1	2
Jan 1, 1891, to Dec. 31, 1891	219	181	400	205	149	354	14	32	46
Jan. 1, 1892, to Dec. 31, 1892	121	95	216	121	95	216	.....	.....	.....
Jan. 1, 1893, to Dec. 31, 1893	132	98	230	132	98	230	.....	.....	.....
Jan. 1, 1894, to Dec. 31, 1894	150	106	256	150	106	256	.....	.....	.....
Jan. 1, 1895, to Dec. 31, 1895	141	101	242	141	101	242	.....	.....	.....
Jan. 1, 1896, to June 30, 1896	56	62	118	56	62	118	.....	.....	.....
Total	3,116	2,693	5,809	2,547	1,994	4,541	569	699	1,268

Digitized by Google

Table No. 11.

Counties from which Patients were Admitted.

Counties.	July 1, 1894, to June 30, 1895.			July 1, 1895, to June 30, 1896.		
	M.	F.	T.	M.	F.	T.
Alexander	3	2	5	4	5	9
Bond	5	2	7	5	2	7
Clay	4	3	7	7	2	9
Clark	6	6	12	6	5	11
Crawford	5	6	11	3	.....	3
Clinton	.....	1	1	4	3	7
Edwards	5	2	7	3	.....	3
Effingham	6	3	9	4	4	8
Fayette	6	5	11	4	5	9
Franklin	2	2	4	5	3	8
Gallatin	4	2	6	2	3	5
Hardin	1	1	2	2	2	4
Hamilton	5	2	7	3	5	8
Jackson	2	2	5	7	2	9
Jasper	2	4	6	1	1	2
Jefferson	7	5	12	6	3	9
Johnson	4	3	7	2	3	5
Lawrence	3	4	7	5	3	8
Madison	4	4	8	7	1	8
Marion	6	1	7	6	2	8
Massac	1	.....	1	2	.....	2
Monroe	1	3	4	3	1	4
Perry	4	2	6	6	1	7
Pope	1	2	3	2	3	5
Pulaski	1	.....	1	2	3	5
Randolph	4	3	7	3	8	11
Richland	1	7	8	.....	4	4
Saline	5	1	6	5	3	8
St. Clair	11	5	16	8	13	21
Union	1	4	5	7	4	11
Wabash	3	.....	3	1	3	4
Washington	1	3	4	3	3	6
Wayne	4	8	12	5	5	10
White	6	2	8	3	10	13
Williamson	6	3	9	6	.....	6
Total	130	104	234	142	115	257

Digitized by Google

Table No, 12.

Deaths.

Cause of Death.	July 1, 1894, to June 30, 1895.			July 1, 1895, to June 30, 1896.		
	M.	F.	T.	M.	F.	T.
Apoplexy cerebral	2	.....	2	4	.....	4
Acute congestion of bowels	.....	1	1	.....	.....	.....
Bright's disease	.....	.....	.....	2	.....	2
Chronic bronchitis and epilepsy	1	.....	1	.....	.....	.....
Carcinoma	.....	.....	.....	.....	1	1
Congestive chill	.....	.....	.....	1	.....	1
Dementia with general debility	3	.....	3	1	.....	1
Diabetes mellitus	.....	.....	.....	1	.....	1
Exhaustion of epilepsy	5	3	8	10	2	12
Exhaustion of puerperal mania	.....	1	1	.....	1	1
Exhaustion of acute delirious mania	1	3	4	.....	3	3
Exhaustion of recurrent mania	1	.....	1	.....	.....	.....
Exhaustion of acute melancholia with delirum	.....	1	1	.....	.....	.....
Exhaustion of dementia	.....	.....	.....	16	4	20
Exhaustion of chorœa and dementia	.....	.....	.....	1	.....	1
Exhaustion of dementia and erysipelas	.....	.....	.....	1	.....	1
Fatty degeneration of heart with dilatation	.....	.....	.....	1	.....	1
Gangrene of foot and leg	1	.....	1	.....	.....	.....
Heart failure	3	1	4	1	2	3
Heart failure with senile dementia	.....	.....	.....	2	.....	2
Hæmoptsis	.....	1	1	.....	.....	.....
Mesrasmus	.....	1	1	.....	.....	.....
Malaria and exhaustion of dementia	.....	.....	.....	2	.....	2
Mitral incompetency with dilatation of heart	.....	.....	.....	1	.....	1
Paresis	1	.....	1	6	.....	6
Phthisis pulmonalis	7	3	10	3	5	8
Pneumonia	1	.....	1	4	.....	4
Remittent fever	.....	.....	.....	1	.....	1
Septæcemia	.....	.....	.....	.....	1	1
Typhoid fever	.....	.....	.....	.....	2	2
Typhoid fever with convulsions	.....	.....	.....	.....	1	1
Typhoid fever with erysipelas	.....	.....	.....	.....	1	1
Total	26	15	41	58	23	81

Digitized by Google

Table No. 13.

Specific Movement of Patients by Month, from July 1, 1894, to June 30, 1896.

Months.	Admitted.			Discharged.															Died.		
				Recovered.			Much improved.			Improved.			Not improved.			Not insane.					
	M.	F.	T.	M.	F.	T.	M.	F.	T.	M.	F.	T.	M.	F.	T.	M.	F.	T.	M.	F.	T.
1894 and 1895.																					
July	11	13	24	1	1	2	.....	.....	.....	1	.....	1	.....	.....	.....	.....	.....	.....	1	3	4
August	6	12	18	1	.....	1	1	.....	1	1	1	2	.....	.....	.....	.....	.....	.....	2	3	5
September	10	7	17	11	12	23	2	8	10	3	.....	3	3	.....	3	.....	.....	.....	.....	1	1
October	15	3	18	.....	.....	.....	.....	.....	.....	.....	.....	.....	.....	.....	.....	.....	.....	.....	3	.....	3
November	12	10	22	1	1	2	.....	1	1	.....	.....	.....	.....	.....	.....	.....	.....	.....	1	1	2
December	10	5	15	9	7	16	2	3	5	2	1	3	4	2	6	.....	.....	.....	2	1	3
January	5	2	7	.....	3	3	.....	.....	.....	1	.....	1	.....	2	2	.....	.....	.....	.....	1	1
February	8	9	17	3	1	4	2	1	3	.....	.....	.....	5	.....	5	.....	.....	.....	1	.....	1
March	10	10	20	12	15	27	4	3	7	3	3	6	6	1	7	1	.....	1	6	2	8
April	19	13	32	3	4	7	.....	.....	.....	1	2	3	6	1	7	.....	.....	.....	6	.....	6
May	12	12	24	.....	.....	.....	1	1	2	2	2	4	4	.....	4	.....	.....	.....	2	2	4
June	12	8	20	7	8	15	5	3	8	3	1	4	2	2	4	.....	.....	.....	2	1	3
Total	130	104	234	48	52	100	17	20	37	17	10	27	30	8	38	1	.....	1	26	15	41
1895 and 1896.																					
July	20	9	29	2	.....	2	.....	.....	.....	1	.....	1	.....	.....	.....	.....	.....	.....	3	2	5
August	12	8	20	1	1	2	1	.....	1	.....	.....	.....	.....	.....	.....	.....	.....	.....	5	4	9
September	17	9	26	4	10	14	8	.....	8	8	2	10	5	1	6	.....	.....	.....	7	3	10
October	13	8	21	.....	.....	.....	1	.....	1	.....	.....	.....	.....	1	1	.....	.....	.....	7	1	8
November	14	9	23	1	.....	1	1	1	2	.....	.....	.....	1	5	6	.....	.....	.....	7	1	8
December	10	10	20	8	7	15	2	.....	2	.....	3	3	4	.....	4	1	.....	1	9	1	10
January	9	8	17	.....	.....	.....	.....	1	1	1	.....	1	.....	.....	.....	.....	.....	.....	3	4	7
February	6	15	21	.....	1	1	.....	1	1	1	.....	1	2	.....	2	.....	.....	.....	5	1	6
March	15	7	22	9	9	18	2	2	4	5	.....	5	7	.....	7	.....	.....	.....	7	1	8
April	10	9	19	.....	.....	.....	.....	1	1	.....	1	1	1	.....	1	.....	.....	.....	3	2	5
May	10	11	21	.....	.....	.....	.....	.....	.....	.....	2	2	1	.....	1	.....	.....	.....	.....	2	2
June	6	12	18	7	11	18	3	6	9	1	2	3	4	1	5	.....	.....	.....	2	1	3
Total	142	115	257	32	39	71	18	12	30	17	10	27	25	8	33	1	.....	1	58	23	81
Grand total	272	219	491	80	91	171	35	32	67	34	20	54	55	16	71	2	.....	2	84	38	122

Digitized by Google

Table No. 14.

Showing the Number of Patients Employed, the Average Daily population, and the Percentage Employed Daily Each Month for Biennial Period from July 1, 1894, to June 30, 1896.

Months.	Total men employed	Daily average population	Percentage employed	Total females employed	Daily average population	Percentage employed
1894 and 1895.						
July	82	492	16.66	62	341	18.18
August	73	498	14.46	70	347	20.17
September	80	502	15.93	59	353	16.71
October	84	496	16.93	55	339	16.52
November	81	507	15.97	61	344	17.73
December	79	516	15.31	60	348	17.24
January	78	505	15.44	66	336	19.62
February	83	504	16.47	50	339	14.75
March	86	502	17.13	49	345	14.20
April	88	481	18.29	51	332	15.36
May	90	485	18.55	61	337	18.10
June	92	493	18.66	67	343	19.53
Total average for 1894 and 1895.	996	5,981	16.65	711	4,104	17.33
1895 and 1896.						
July	84	485	17.32	64	337	18.99
August	65	498	13.05	72	342	21.05
September	83	500	16.60	65	343	18.95
October	88	485	18.14	59	339	17.40
November	83	493	16.84	60	343	17.49
December	82	493	16.63	62	347	17.87
January	81	484	16.74	63	345	18.26
February	84	483	17.39	54	353	15.30
March	88	485	18.14	52	362	14.36
April	92	471	19.53	55	357	15.43
May	93	478	19.45	67	362	18.50
June	95	483	19.67	73	370	19.73
Total average for 1895 and 1896.	1,018	5,838	17.44	746	4,200	17.76

Digitized by Google

Table No. 15.

Showing Duration of Insanity before Admission, with Percentage of Results Under Treatment since Opening of Hospital, December 15, 1873, to June 30, 1896.

Months.	Number admitted..... M.	Number admitted..... F.	Total admitted..... T.	Discharged recovered. M.	Discharged recovered. F.	Total discharged recovered... T.	Percentage of recoveries.....
Under one month	370	212	582	206	120	326	56.01
From one to two months	284	217	501	152	138	290	57.88
From two to three months	163	128	291	70	66	136	46.74
From three to six months	203	153	356	68	64	132	37.08
From six to nine months	136	73	209	33	47	80	38.28
From nine to twelve months	104	71	175	21	31	52	29.71
From twelve to eighteen months	135	86	221	27	25	52	23.53
From eighteen to twenty-four months	74	100	174	17	17	34	19.54
From two to three years	196	84	280	20	12	32	11.44
From three to four years	110	78	188	12	12	24	12.76
From four to five years	108	108	216	7	5	12	5.55
From five to twelve years	358	116	474	18	15	33	6.96
From twelve to twenty years	117	100	217	.....	4	4	1.84
From twenty to thirty years	39	192	231	.....	2	2	.86
Over thirty years	10	103	113	1	.....	1	.88
Not insane	7	2	9	.....	.....	.....	.....
Unknown	102	46	148	8	4	12	.81
Total	2,516	1,869	4,385	660	563	1,222	27.64

Table No. 16.

Showing the General Statistics of the Hospital from Opening December 15, 1873, with Percentage.

	Admissions.	Discharges.	Percentage.
Total number of admissions	4,385	.....	.....
Total number discharged recovered	.....	1,291	29.44
Total number discharged much improved	.....	417	9.51
Total number discharged improved	.....	434	9.90
Total number discharged not improved	.....	631	12.11
Total number discharged not insane	.....	9	.00205
Total number died	.....	774	13.09
Total number discharged	3,556	.....	.....
Total number remaining June 30, 1896	829		

Digitized by Google

TABLE No. 17.

Admissions, Discharges and Deaths, from Opening of Hospital, December 15, 1873, to June 30, 1896.

Counties.	Admitted.			Discharges. Recovered.			Much improved.			Improved.			Not improved.			Died.			Discharges and deaths.			Number present.		
	M.	F.	T.	M.	F.	T.	M.	F.	T.	M.	F.	T.	M.	F.	T.	M.	F.	T.	M.	F.	T.	M.	F.	T.
Alexander	50	40	90	15	5	20	4	2	6	1	5	6	10	5	15	9	9	18	39	26	65	11	14	25
Adams	4	1	5	....	....	....	....	....	....	2	....	2	2	....	2	....	1	1	4	1	5	....	....	....
Bond	57	38	95	18	18	36	7	3	10	4	8	12	9	....	9	6	2	8	44	31	75	13	7	20
Cass	5	1	6	....	....	....	....	....	....	2	1	3	2	....	2	1	....	1	5	1	6	....	....	....
Clay	53	42	95	19	13	32	9	4	13	3	4	7	4	4	8	8	4	12	43	29	72	10	13	23
Crawford	45	38	83	11	12	23	3	4	7	4	5	9	9	6	14	7	2	9	34	28	62	11	10	21
Clark	77	50	127	16	17	33	7	6	13	9	4	13	16	4	20	11	8	19	59	39	98	18	11	29
Champaign	15	18	33	2	3	5	3	1	4	4	5	9	4	7	11	2	2	4	15	18	33	....	....	....
Clinton	49	53	102	12	19	31	1	9	10	1	7	8	7	2	9	12	9	21	33	46	79	16	7	23
Christian	2	1	3	1	....	1	....	....	....	1	....	1	....	1	1	....	....	....	2	1	3	....	....	....
Coles	37	31	68	18	4	22	5	9	14	3	7	10	9	5	14	2	6	8	37	31	98	....	....	....
Cook	2	3	5	....	1	1	....	1	1	....	1	1	2	....	2	....	....	....	2	3	5	....	....	....
Cumberland	25	18	43	8	7	15	1	1	2	3	2	5	11	6	17	2	2	4	25	18	43	....	....	....
Douglas	25	21	46	4	5	9	5	3	8	3	3	6	9	6	15	4	4	8	25	21	46	....	....	....
DeWitt	2	1	3	....	1	1	....	....	....	2	....	2	....	....	....	....	....	....	2	1	3	....	....	....
Edgar	35	18	53	10	3	13	1	3	4	3	....	3	15	7	22	6	5	11	35	18	53	....	....	....
Effingham	81	48	129	13	10	23	9	5	14	8	12	20	23	3	26	14	8	22	67	38	105	14	10	24
Edwards	32	19	51	15	5	20	1	....	1	3	1	4	1	....	1	6	10	16	26	16	42	6	3	9
Fayette	77	53	130	26	19	45	7	2	9	4	6	10	10	1	11	14	13	27	61	41	102	16	12	28
Franklin	68	32	100	27	12	39	10	3	13	6	3	9	10	1	11	6	3	9	59	22	81	9	10	19
Ford	1	....	1	....	....	....	....	....	....	1	....	1	....	....	....	....	....	....	1	....	1	....	....	....
Gallatin	39	24	63	19	10	29	2	1	3	3	1	4	4	....	4	8	2	10	36	14	50	3	10	13
Greene	5	1	6	....	....	....	....	....	....	2	1	3	2	....	2	1	....	1	5	1	6	....	....	....
Hardin	25	16	41	12	5	17	2	2	4	2	1	3	2	....	2	3	3	6	21	11	32	4	5	9
Hamilton	73	45	118	26	18	44	5	4	9	7	3	10	11	2	13	15	6	21	4	33	97	9	12	21
Henry	4	....	4	1	....	1	....	....	....	....	....	....	3	....	3	....	....	....	64	....	4	....	....	....
Iroquois	1	....	1	....	....	....	....	....	....	....	....	....	1	....	1	....	....	....	1	....	1	....	....	....
Jackson	88	67	155	16	20	36	10	6	16	4	7	11	16	7	23	18	13	31	64	53	117	24	14	38
Jasper	48	36	84	17	10	27	7	6	13	3	3	6	8	2	10	7	8	15	42	29	71	6	7	13
Jefferson	56	36	92	20	13	33	5	1	6	4	2	6	6	2	8	9	7	16	44	25	69	12	11	23
Jersey	5	....	5	....	....	....	....	....	....	1	....	1	4	....	4	....	....	....	5	....	5	....	....	....

Digitized by Google

Table No. 17—Continued.

Counties.	Admitted.			Discharges. Recovered.			Much improved.			Improved.			Not improved.			Died.			Discharges and deaths.			Number present.		
	M.	F.	T.	M.	F.	T.	M.	F.	T.	M.	F.	T.	M.	F.	T.	M.	F.	T.	M.	F.	T.	M.	F.	T.
Johnson	45	39	84	13	11	24	3	4	7	4	1	5	7	4	11	6	15	21	33	35	68	12	4	16
Jo Daviess	6	1	7					1	1				5		5	1		1	6	1	7			
Kendall	2	1	3					1	1							2		2	2	1	3			
Kankakee	10	9	19	1		1		1	1	2	3	5	6	4	10	1	1	2	10	9	19			
Lawrence	46	32	78	7	13	20	1	1	2	5	1	6	12	3	15	11	7	18	36	25	61	10	7	17
Livingston		1	1								1	1								1	1			
LaSalle	1		1							1		1							1		1			
Logan	6		6							2		2	3		3	1		1	6		6			
Marion	75	54	129	17	22	39	5	1	6	5	4	9	8	2	10	19	16	35	54	45	99	21	9	30
Madison	152	94	246	27	25	52	13	14	27	15	12	27	35	7	42	22	17	39	112	75	187	40	19	59
Massac	30	37	67	6	9	15	7	5	12	3	4	7	3	5	8	6	4	10	25	27	52	5	10	15
Macon	1	1	2		1	1							1		1				1	1	2			
McHenry	2	2	4		1	1							2	1	3				2	2	4			
McLean	3		3							2		2	1		1				3		3			
Menard	1		1							1		1							1		1			
Mercer	2	1	3							1		1	1	1	2				2	1	3			
Morgan		1	1		1	1														1	1			
Monroe	42	32	74	12	7	19	5	1	6	1	2	3	3	3	6	8	15	23	29	28	57	13	4	17
Montgomery	4	2	6	1	2	3				1		1	2		2				4	2	6			
Moultrie	28	18	46	11	10	21	2	4	6	3	3	6	6		6	6	1	7	28	18	46			
Perry	67	43	110	22	17	39	7	2	9	3	6	9	5	1	6	18	9	27	55	35	90	12	8	20
Piatt	1		1							1		1							1		1			
Pike	1		1										1		1				1		1			
Peoria	1		1										1		1				1		1			
Pope	32	30	62	14	16	30	2	2	4	2	2	4	1	1	2	8	3	11	27	24	51	5	6	11
Pulaski	45	26	71	8	6	14	2	2	4	5	2	7	9	1	10	12	9	21	36	20	56	9	6	15
Randolph	82	61	143	17	15	32	4	6	10	9	5	14	14	3	17	18	18	36	62	47	109	20	14	34
Richland	34	45	79	8	15	23	3	7	10	3	4	7	6	4	10	8	6	14	28	36	64	6	9	15
St. Clair	186	160	346	41	38	79	15	20	35	11	19	30	39	19	58	24	29	53	130	125	255	56	35	91
Saline	55	34	89	16	14	30	4	3	7	10	2	12	6	1	7	7	7	14	43	27	70	12	7	19
Sangamon	2		2										1		1	1		1	2		2			
Stark	1		1				1		1										1		1			
Stephenson	1		1							1		1							1		1			

Digitized by Google

Shelby	50	42	92	18	19	37	3	10	13	2	6	8	20	6	26	7	1	8	50	42	92	....	....	....
Schuyler	2	1	3	....	....	....	....	1	1	....	....	....	2	....	2	....	....	....	2	1	3	....	....	....
Union	98	82	180	26	27	53	4	5	9	9	16	25	26	8	34	21	11	32	86	67	153	12	15	27
Vermilion	25	30	55	5	4	9	5	7	12	4	13	17	10	5	15	1	1	2	25	30	55	....	....	....
Williamson	63	50	113	20	23	43	7	8	15	3	5	8	8	4	12	12	5	17	50	45	95	13	5	18
Warren	1	....	1	....	....	....	....	....	....	....	....	....	1	....	1	....	....	....	1	....	1	....	....	....
White	68	41	109	26	16	42	4	....	4	5	2	7	7	3	10	14	8	22	56	29	85	12	12	24
Wayne	55	65	120	19	32	51	6	6	12	6	2	8	3	1	4	7	13	20	41	54	95	14	11	25
Wabash	38	26	64	13	13	26	5	2	7	1	1	2	3	....	3	10	4	14	32	20	52	6	6	12
Washington	66	57	123	18	12	30	7	8	15	4	8	12	12	3	15	13	12	25	54	43	97	12	14	26
Total	2,516	1,869	4,385	692	599	1,291	219	198	417	218	216	434	480	160	640	435	339	774	2,041	1,512	3,556	472	357	829

Digitized by Google

Table No. 18.

Showing Number and Cause of Death since the Opening of the Hospital, December 15, 1873, to June 30, 1896.

Cause of Death.	Male.	Female.	Total.
Apoplexy	29	4	33
Abdominal tumor	1	.....	1
Amputation of arm	1	.....	1
Angina pectoris	.....	1	1
Abscess of liver and spleen	1	.....	1
Anæmia	.....	1	1
Bright's disease	7	4	11
Bronchitis, acute	.....	1	1
Billious fever	1	.....	1
Cancer of liver	.....	1	1
Carcinoma of nose	.....	1	1
Carcinoma	.....	1	1
Carcinoma of stomach	1	.....	1
Carbuncle	1	1	2
Cerebro spinal meningitis	1	.....	1
Cerebral congestion	2	2	4
Cirrhosis of liver	1	2	3
Chronic bronchitis and epilepsy	1	.....	1
Chronic peritonitis	2	2	4
Chronic cystilas	1	.....	1
Chronic bronchitis	.....	1	1
Congestion of stomach and bowels	1	2	3
Congestion of bowels	1	3	4
Congestive chill	2	1	3
Congestion of lungs	5	1	6
Compression of brain from injury	1	.....	1
Coup de soleil	.....	1	1
Dilatation of heart and asthma	1	.....	1
Disease of liver and asthma	1	.....	1
Died on furlough	2	.....	2
Diabetes mellitus	2	1	3
Drowned	1	.....	1
Dysentery	5	9	14
Dementia, with general debility	4	.....	4
Embolism, cerebral	6	1	7
Emphysema	1	.....	1
Enteritis	.....	3	3
Erysipelas	8	7	15
Elephantiasis	.....	1	1
Exhaustion of chronic dementia	16	5	21
Exhaustion of chronic diarrhœa	2	7	9
Exhaustion of epilepsy	54	24	78
Exhaustion of acute mania	35	37	72
Exhaustion of chronic mania	1	.....	1
Exhaustion of puerperal mania	.....	2	2
Exhaustion of acute delirious mania	1	6	7
Exhaustion of recurrent mania	1	.....	1
Exhaustion of acute melancholia, with delirium	.....	1	1
Exhaustion of chorea and dementia	1	.....	1
Exhaustion of dementia and erysipelas	1	.....	1
Fracture of femur	1	2	3
Fracture of spine	1	.....	1
Fatty degeneration of heart, with dilatation	2	.....	1
Gastritis	3	1	4
Gangrene	5	1	6
General paralysis of the insane	52	20	72
General debility	1	.....	1
General anasarca	.....	1	1
Hæmoptysis	.....	2	2
Heart failure	16	14	0
Heart failure, with senile dementia	2	.....	2
Hemorrhage of bowels	.....	1	1
Inanation	15	19	34
Inanation and congestion of lungs	1	.....	1
Intestinal obstruction	1	.....	1
Indigestion, acute	.....	1	1
La grippe	1	1	2
Locomotor ataxia	2	.....	2
Malaria, chronic	.....	2	2
Malaria and exhaustion of dementia	2	.....	2
Mitral incompetency, with dilatation of heart	3	.....	3

Digitized by Google

Table No. 18—Concluded.

Cause of Death	Male.	Female.	Total.
Odema of lungs	1	.....	1
Periostitis	1	1	2
Perished in burning hospital	1	.....	1
Pelvic cellulitis	.....	1	1
Phthisis pulmonalis	62	103	165
Pistol shot wound	1	.....	1
Pneumonia	21	7	28
Pulmonary abscess	1	.....	1
Remittent fever	1	.....	1
Reynaulds' disease	.....	1	1
Rubeola	.....	2	2
Rubeola cenpli, odema of lungs	1	.....	1
Septæcemia	.....	2	2
Senile debility	9	7	16
Senile dementia	1	.....	1
Scald	1	1	2
Strangulation	.....	1	1
Stricture of bowels	1	1	2
Suicide	8	4	12
Strangulated hernia	1	.....	1
Syphilis	2	.....	2
Tabes mesenterica	1	2	3
Traumatic meningitis	1	.....	1
Thrombosis	2	1	3
Typhoid fever	6	3	9
Typhoid fever, with convulsions	.....	1	1
Typhoid fever, with erysipelas	.....	1	1
Unknown	1	1	2
Total	435	339	774

Digitized by Google

Table No. 19.

Showing Average Number of Inmates, with Average Number of Days' Board and Per Capita Cost from December 1, 1874, to June 30, 1896.

Months and Years.	Average No. Inmates.	No. of Days' Board.	Per Capita Cost.
From Dec. 1, 1874, to Sept. 30, 1875	148.13	45,033	$234 15
From Sept. 30, 1875, to Sept. 30, 1876	204.73	74,933	224 04
From Sept. 30, 1876, to Sept. 30, 1877	245.90	89,658	200 82
From Sept. 30, 1877, to Sept. 30, 1878	393.47	143,718	191 08
From Sept. 30, 1878, to Sept. 30, 1879	465.00	169,943	158 10
From Sept. 30, 1879, to Sept. 30, 1880	498.23	182,348	169 39
From Sept. 30, 1880, to Sept. 30, 1881	497.96	181,755	157 88
From Sept. 30, 1881, to Sept. 30, 1882	492.78	179,111	180 47
From Sept. 30, 1882, to Sept. 30, 1883	526.11	192,123	180 76
From Sept. 30, 1883, to Sept. 30, 1884	576.32	210,935	160 05
From Sept. 30, 1884, to Sept. 30, 1885	635.55	231,975	156 29
From Sept. 30, 1885, to Sept. 30, 1886	654.89	239,035	153 06
From Sept. 30, 1886, to Sept. 30, 1887	645.51	235,612	167 38
From Sept. 30, 1887, to June 30, 1888	629.53	172,491	122 07
From June 30, 1888, to June 30, 1889	639.92	233,569	152 41
From June 30, 1889, to June 30, 1890	612.19	223,447	149 60
From June 30, 1890, to June 30, 1891	618.55	225,769	168 27
From June 30, 1891, to June 30, 1892	802.18	293,597	151 68
From June 30, 1892, to June 30, 1893	879.66	321,277	125 01
From June 30, 1893, to June 30, 1894	847.25	309,359	121 03
From June 30, 1894, to June 30, 1895	841.27	307,065	133 76
From June 30, 1895, to June 30, 1896	837.28	306,443	115 00
Total	12,692.41	4,569,196	$3,572 30
Average number of inmates from Dec. 1, 1874, to June 30, 1896	588.16		
Average number of days board from Dec. 1, 1874, to June 30, 1896		211,733	
Average net per capita cost from Dec. 1, 1874, to June 30, 1896			165.51

Table No. 20.

Movement of Population for 12th Biennial Period, from July 1, 1894, to June 30, 1896.

	Male.	Female.	Total.
Present at beginning of year	490	335	825
Since admitted	272	219	491
Whole number treated	762	554	1,316
Discharged—			
Recovered	80	91	171
Much improved	35	32	67
Improved	34	20	54
Not improved	55	16	71
Not insane	2	.....	2
Died	84	38	122
Discharged and died	290	197	487
Remaining at close of year	472	357	829
Total	762	554	1,316

Digitized by Google

Table No. 21.

Epileptics.

Epileptics.	
Men	55
Women	38
Boys under sixteen	3
Girls under sixteen	1
Total	97

Digitized by Google

LIST OF CONTRIBUTIONS TO THE READING ROOM FROM JULY 1, 1894, TO JUNE 30, 1896.

American Sunday School Union, Philadelphia, Pa.
Aben Post, Chicago, Ill.
American Baptist Flag, St. Louis, Mo.
American Field, Chicago, Ill.
Amerikan, Chicago, Ill.
Advocate, Belleville, Ill.
Argus, Robinson, Ill.
American Farmer, Chicago, Ill.
Bulletin, Chillicothe, Ill.
Citizen, Cairo, Ill.
Champaign County Herald, Champaign, Ill.
Christian Instructor, Philadelphia, Pa.
Camp News, Philadelphia, Pa.
Clipper, New York, N. Y.
Constitution, Robinson, Ill.
Critic, St Louis, Mo.
Courier, Charleston, Ill.
Charitable Observer, Lincoln, Ill.
Die Westliche Post, St. Louis, Mo.
Der Mascoutah Anzieger, Mascoutah, Ill.
Duch Casu, Chicago, Ill.
Der Western, Chicago, Ill.
Daily Sun, Chicago, Ill.
Democrat, McDonough, Ill.
Daily Chronicle, Spokane, Wash.
Democrat, Taylorville, Ill.
Daily Eagle, Brooklyn, N. Y.
Deaf Mute Advocate, Jacksonville, Ill.
Dispatch, Mendon, Ill.
Daily Democrat, Centralia, Ill.
Democrat, Vienna, Ill.
Express, Shabbona, Ill.
Egyptian Press, Marion, Ill.
Eagle, Macomb, Ill.
Fulton County Ledger, Joliet, Ill.
Fruit Growers' Union.
Free Methodist, Chicago, Ill.
Gazette, Jonesboro, Ill.
Gazette, Elwood, Ill.
Housekeeper, Minneapolis, Minn,
Herald Mascoutah, Ill.
Herald, Arcola, Ill.
Herald, Chicago, Ill.
Highland Union, Highland, Ill.
Herald Advocate, Salem, Ill.
Herald, Hartford, Ill.
Independent, Ovid, Ill.
Intelligencer, Edwardsville, Ill.
Industrial world. Chicago, Ill.
Illinois Staats-Zietung, Chicago, Ill.
Indiana Post, Evansville, Ind.
Journal, Elpaso, Ill.
Jackson County Republican Free Press, Carbondale, Ill.
Journal of Agriculture, Chicago, Ill.
Journal, Lebanon, Ill.
Journal, Mattoon, Ill.
Joliet Weekly News, Joliet, Ill.
Ledger, Louisville, Ill.
Leader, McLeansboro, Ill.
Leisure Hours, Philadelphia, Pa.
Ladies' Home Journal, Philadelphia, Pa.
Legal Advisor, Chicago, Ill.
Ledger, New York, N. Y.
Massac Journal Republican, Metropolis, Ill.
Munsey's Magazine.
Mercury, Grayville, Ill.
News, Mt. Vernon, Ill.
News-Democrat, Belleville, Ill.
Observer, Creston, Ill.
Occident, Chicago, Ill.
Our Dumb Animals, Boston, Mass.
Pulaski Enterprise, Mound City, Ill.
Post-Zietung, Belleville, Ill.
Prairie Farmer, Chicago, Ill.
Plaindealer, Charleston, Ill.
Press, Sumner, Ill.
Register, Mt. Vernon, Ill.
Record, Plymouth, Ill.
Republican, Geneseo, Ill.
Republican, Vienna, Ill.
Republican, Paris, Ill.
Reporter, Virden, Ill.
Railroad Trainmen's Journal.
Sentinel, Alton, Ill.
Sentinel, Centralia, Ill.
Star and Herald, Dwight, Ill.
Savornost, Chicago, Ill.
Southern Illinois Journal, Flora, Ill.
Saturday's Herald, Chicago, Ill.
Shelby County Leader, Shelbyville, Ill.
Spirit of Missions, New York, N. Y.
Star, Gilman, Ill.
Sentinel, Cobden, Ill.
Sporting News, St. Louis, Mo.
Saturday Blade, Chicago, Ill.
Times, Olney, Ill.
Talk, Anna, Ill.
Tribune, DuQuoin, Ill.
Times, Delevan, Ill.
Texas Farm and Ranch, Dallas, Tex.
Tribune, St. Louis, Mo.
Union, Shelbpville, Ill.
Union Democrat, Anna, Ill.
Unitarian, Boston, Mass.
Volksblatt, Effingham, Ill.
Volksblatt, Streator, Ill.
Volks Freund, Aurora, Ill.
Weekly Independent, Murphysboro, Ill.
Weekly News, Danville, Ill.
Weekly Democrat, Davenport, Iowa.
Weekly Telegraph, Dubuque, Iowa.
Wayne County Record, Fairfield, Ill.
Weekly News Democrat, Belleville, Ill.
Weekly Inquirer, Cincinnati, O.
Weekly News, Charleston, Ill.
Weekly Bulletin, Cairo, Ill.
Weekly Transcript, Peoria, Ill.
Weekly Cantonia, Canton, Ill.
Weekly Tribune, Dubuque, Iowa.
Western Electrician, Chicago, Ill.
Young Churchman, Milwaukee, Wis.
Germania, Quincy, Ill.

Digitized by Google

Medicines Made From Jan. 1 to July 1, 1896.

			Cost to hospital.	Wholesale price.	Amount saved State.
656	pounds	epileptic mixtures	$89 25	$262 40	$173 15
232	"	Elix. iron, quinine, strychnia	36 48	130 50	94 02
88	"	" aromatic	13 75	23 10	9 35
3½	"	" tonga Comp	5 75	8 00	2 25
3	"	" buchu "	1 05	2 25	1 20
128	"	night dose	19 08	64 00	44 92
104	"	Syr. hypophosphites Comp	16 90	53 69	36 79
79	"	" simplex	3 60	7 20	3 66
7	"	" tolu	1 75	4 20	2 45
11	"	" wild cherry	1 65	4 40	2 75
7	"	" stillingia	2 38	3 15	77
10	"	" sarsaparilla Comp	3 50	4 00	50
7	"	" scillæ Comp	1 34	2 45	1 11
5	"	" " "	1 25	2 25	1 00
2	"	" ginger	30	80	50
3	"	" glycherizza	50	1 80	1 30
116	"	Elix. pepsin	22 63	97 85	75 22
112	"	tincture gentian	17 56	56 00	38 44
23	"	viburnum cordial	6 24	13 50	7 30
16	"	tincture opium camphorated	4 10	7 20	3 10
2	"	" aconite	65	1 20	55
4	"	" iodine	2 60	3 00	40
12	"	soap liniment	2 10	4 80	2 70
28	"	spirits camphor	8 40	14 00	5 60
8	"	Liq. Pot. Ars	70	80	10
12	"	solution soda bromide	2 25	4 80	2 70
4	"	campho carboline	2 00	2 40	40
16	"	solution antisepticus	3 00	7 00	4 00
3	"	actanator	1 50	7 50	6 00
200	"	Liq. magnesia citrate (not listed)	.....	.....	.....

The above table shows that from Jan. 1 to July 1, 1896, there was 1,920½ pounds of medicine made in our drug room at a cost of $272.26, which, if bought from the wholesale druggist, would have cost $794.84. By making the medicine we have saved $521.98.

The daily average of prescriptions filled during the above time was 35, an average of ten originals and twenty-five re-fills, making a total of 6,412, or a total of 1,912 original prescriptions and 4,500 re-fills.

Digitized by Google

MATRON'S REPORT.

Garments made from June 30, 1894, to June 30, 1896, in Sewing Room, Illinois Southern Hospital.

Aprons	440
Chemise	627
Curtains	40
Dresses	1,099
Dresses (night)	223
Drawers, pairs	203
Skirts, flannel	412
Skirts, white and cheviot	288
Sheets	2,275
Slips, pillow	2,250
Ticks, pillow	333
Ticks, mattress	397
Ticks, straw	184
Towels, roller	661
Towels, tea	803
Suits for men	66
GARMENTS MENDED.	
Aprons	4,268
Bedticks	6,520
Coats	3,533
Drawers	11,690
Shirts	18,058
Socks	17,684
Slips, pillow	1,525
Sheets	1,270
Pants	10,331
Vests	2,244

Digitized by Google

PRODUCTS OF FARM AND GARDEN.

Statement showing the Amount of Farm and Garden Products from July 1, 1894, to June 30, 1896.

*July, 1894	$1,756 00
*August, 1894	1,884 76
*September, 1894	697 00
*October, 1894	956 12
*November, 1894	2,522 58
*December, 1894	427 27
Aspargus, 4 bushels	4 00
Apples, 445 bushels	280 00
Beans, green, 532 bushels	272 00
Beets, 353 bushels	167 75
Beef, 1,670 pounds, net	81 75
Cabbage, heads, 8,595	273 85
Corn, green, 347 bushels	115 55
Corn, ear, 1,624 bushels	406 00
Cucumbers, 90 bushels	54 00
Carrots, 80 bushels	40 00
Hay, green, tons, 70	320 00
Hay, dry, tons, 188	2,204 00
Hogs, number, 189, 46,202 pounds	1,814 14
Hides, 480 pounds	31 60
Lettuce, 320 bushels	154 00
Milk, 36,390 gallons	5,458 50
Onions, 318 bushels	193 50
Onions, green, 581 bushels	352 00
Potatoes, 2,460 bushels	1,109 00
Potatoes, sweet, 350 bushels	150 00
Peas, green, 95 bushels	82 50
Peaches, 235 bushels	180 00
Radishes, 143 bushels	167 00
Rhubarb, 14,380 pounds	384 47
Strawberries, 535 crates	1,005 00
Spinach, 844 bushels	423 00
Tomatoes, 760 bushels	300 00
Turnips, 1,225 bushels	490 00
Veal, 4,945 pounds, net	269 60
Total	$25,026 94

* The itemized record of these months was destroyed by fire. The amounts given are taken from the credits to that department on the general ledger, and are correct.

Digitized by Google

TREASURER'S REPORT.

D. W KARRAKER, *Treasurer, in account with the Illinois Southern Hospital for the Insane, for the year ending June 30, 1895.*

		ORDINARY FUND.		
		Dr.		
1894.				
July	1	To balance on hand	$75,644 84	
July	25	" amount from State Treasurer	33,300 00	
October	20	" " "	33,300 00	
1895.				
January	2	" " "	33,300 00	
April	20	" " "	33,300 00	
April	20	Sundry receipts, W. C. Lence, Superintendent	10,202 66	
		Cr.		
January	2	Paid State Treasurer		$81,299 36
June	30	Paid Superintendent's orders		121,844 22
		By balance		15,903 92
			$219,047 50	$219,047 50
June	30	To balance	$15,903 92	
		IMPROVEMENT AND REPAIRS.		
		Dr.		
1894.				
July	25	To amount from State Treasurer	$2,610 27	
October	26	" " "	1,192 53	
1895.				
January	8	" " "	899 86	
April	20	" " "	1,493 69	
		To balance	1,260 20	
		Cr.		
1894.				
July	1	By balance		$2,610 27
1895.				
June	30	Paid Superintendent's orders		4,846 28
			$7,456 55	$7,456 55
		By balance		$1,260 20
		COVERING STEAM PIPES.		
		Dr.		
1894.				
October	26	To amount from State Treasurer	$129 54	
1895.				
January	8	" " "	267 38	
		Cr.		
June	30	Paid Superintendent's orders		$396 92
			$396 92	$396 92

Digitized by Google

Treasurer's Report—*Continued.*

		REFURNISHING CENTER BUILDING.		
		Dr.		
1894. July	25	To amount from State Treasurer	$735 21	
		Cr.		
July	1	By balance	.....	$735 21
			$735 21	$735 2
		STOCK AND IMPLEMENTS.		
		Dr.		
1894. July	25	To amount from State Treasurer	$79 80	
		To balance	320 65	
		Cr.		
July	1	By balance	.....	$79 80
1895. June	30	Paid Superintendent's warrants	.....	320 65
			$400 45	$400 45
June	30	By balance	.....	$320 65
		NEW WATER PIPE.		
		Dr.		
1894. July	25	To amount from State Treasurer	$181 85	
October	26	" " "	104 50	
1895. April	20	" " "	879 72	
		Cr.		
1894. July	1	By balance	.....	$181 85
1895. June	30	Paid Superintendent's warrants	.....	984 22
			$1,166 07	$1,166 07
		LIBRARY.		
		Dr.		
1894. July	25	To amount from State Treasurer	$15 50	
October	26	" " "	24 20	
1895. January	25	" " "	45 10	
April	20	" " "	13 83	
		To balance	347 19	
		Cr.		
1894. July	1	By balance	.....	$15 50
1895. June	0	Paid Superintendent's orders	.....	430 32
			$445 82	$445 82
June	30	By balance	.....	$347 19

Digitized by Google

Treasurer's Report—*Concluded.*

		PAINTING.		
		Dr.		
1894.				
July	25	To amount from State Treasurer	$620 94	
October	26	" " "	648 87	
1895.				
January	8	" " "	126 00	
April	20	" " "	40 39	
		Cr.		
1894.				
July	1	By balance		$620 94
June	30	Paid Superintendent's warrants		815 26
			$1,436 20	$1,436 20
		IMPROVEMENT OF ROADS AND GROUNDS.		
		Dr.		
1894.				
July	25	To amount from State Treasurer	$51 00	
October	26	" " "	108 75	
1895.				
January	8	" " "	351 03	
		To balance	5 00	
		Cr.		
1894.				
July	1	By balance		$51 00
1895.				
June	30	Paid Superintendent's order		464 78
			$515 78	$515 78
July	1	By balance		$5 00
		NEW COTTAGE.		
		Dr.		
1894.				
July	25	To amount from State Treasurer	$15 00	
October	26	" " "	2,538 00	
1895.				
January	8	" " "	4,859 04	
April	20	" " "	458 31	
		Cr.		
1894.				
July	1	By balance		$15 00
1895.				
June	30	Paid Superintendent's warrants		7,855 35
			$7,870 35	$7,870 35
		RECAPITULATION.		
		Dr.		
1895.				
June	30	To ordinary balance	$15,903 92	
		Cr.		
June	30	Improvement and repairs balance		$1,260 20
June	30	Stock and implements balance		320 65
June	30	Library balance		347 19
June	30	Improvement of roads and grounds balance		5 00
		By balance		13,970 88
			$15,903 92	$15,903 92
June	30	To balance	$13,970 88	

Digitized by Google

TREASURER'S STATEMENT.

D. W. Karraker, Treasurer, in Account with Illinois Southern Hospital for Insane for Year Ending June 30, 1896.

		ORDINARY FUND.		
		Dr.		
1895.				
July	1	Balance	$15,903 92	
July	20	From State Treasurer	31,250 00	
November	1	" "	14,250 00	
December	23	" "	17,000 00	
1896.				
February	11	" "	31,250 00	
April	25	" "	31,250 00	
June	30	Sundry receipts W. C. Lence, Supt	15,271 27	
		Cr.		
June	30	Paid superintendent's warrants		$113,257 06
		By balance		42,918 13
			$156,175 19	$156,175 19
June	30	To balance	$42,918 13	
		IMPROVEMENTS AND REPAIRS.		
		Dr.		
1895.				
July	20	From State Treasurer	$1,260 20	
October	4	" "	209 37	
December	23	" "	772 33	
1896.				
February	11	" "	902 16	
June	15	" "	854 99	
		To balance	1,176 78	
		Cr.		
1895.				
July	1	By balance		$1,260 20
June	30	Paid superintendent's warrants		3,915 63
			$5,175 83	$5,175 83
June	30	By balance		$1,176 78

Digitized by Google

Treasurer's Statement—*Continued.*

		LIBRARY.		
		Dr.		
1895.				
July	20	From State Treasurer	$347 19	
October	4	" "	33 82	
1896.				
February	11	" "	2 00	
June	15	" "	8 25	
		To balance	19 50	
		Cr.		
1895.				
July	1	By balance		$347 19
June	30	Paid superintendent's warrants		63 57
			$410 76	$410 76
June	30	By balance		$19 50
		NEW STOCK AND IMPLEMENTS.		
		Dr.		
1895.				
July	20	From State Treasurer	$320 65	
October	4	" "	73 00	
		Cr.		
July	1	By balance		$320 65
October	1	Paid superintendent's warrants		73 00
			$393 65	$393 65
		ROADS AND GROUNDS.		
		Dr.		
1895.				
July	20	From State Treasurer	$5 00	
October	4	" "	484 22	
		To balance	49 68	
		Cr.		
July	1	By balance		$5 00
1896.				
June	30	Paid superintendent's warrants		533 90
			$538 90	$538 90
June	30	By balance		$49 68
		REFURNISHING CENTER BUILDING.		
		Dr.		
1895.				
October	4	From State Treasurer	$22 50	
		Cr.		
October	1	Paid superintendent's warrants		$22 50
			$22 50	$22 50

Digitized by Google

Treasurer's Statement—*Continued.*

		PAINTING.		
		Dr.		
1895. October	4	From State Treasurer	$67 50	
1896. February	11	" "	113 25	
April	20	" "	119 23	
		To balance	156 96	
		Cr.		
June	30	Paid superintendent's warrants		$456 94
			$456 94	$456 94
June	30	To balance		$156 96
		NEW COTTAGE.		
		Dr.		
1895. October	4	From State Treasurer	$129 65	
		Cr.		
September	30	Paid superintendent's warrants		$129 65
			$129 65	$129 65
		HOT WATER TANK.		
		Dr.		
1895. December	23	From State Treasurer	$271 25	
1896. February	8	" "	140 50	
June	15	" "	9 31	
		Cr.		
June	30	Paid superintendent's warrants		$421 06
			$421 06	$421 06
		FURNISHING NEW BUILDING.		
		Dr.		
1895. December	23	From State Treasurer	$219 56	
1896. February	11	" "	839 93	
June	15	" "	20 61	
		To balance	862 21	
		Cr.		
June	30	Paid superintendent's warrants		$1,942 31
			$1,942 31	$1,942 31
June	30	Balance		$862 21

Digitized by Google

Treasurer's Statement—*Concluded.*

		NEW BUILDING.		
		Dr.		
1895.				
September	10	From State Treasurer	$20,000 00	
October	29	" "	15,000 00	
December	23	" "	25,000 00	
1896.				
February	11	" "	30,000 00	
March	19	" "	36,381 30	
		Cr.		
June	30	Paid superintendent's warrants	.....	$117,083 53
		By balance	.....	9,297 77
			$126,381 30	$126,381 30
June	30	Balance	$9,297 77	
		NEW RESERVOIR.		
		Dr,		
1896.				
June	15	From State Treasurer	$632 86	
		To balance	1,972 30	
		Cr.		
June	30	Paid superintendent's warrants	.....	$2,605 16
			$2,605 16	$2,605 16
June	30	Balance	.....	$1,972 30
		RECAPITULATION.		
		Dr.		
1896.				
June	30	Ordinary balance	$42,918 13	
June	30	New building	9,297 77	
		Cr.		
June	30	Improvement and repairs balance	.....	$1,176 78
June	30	Library balance	.....	19 50
June	30	Roads and grounds balance	.....	49 68
June	30	Painting balance	.....	156 96
June	30	Furnishing new building balance	.....	862 21
June	30	New reservoir	.....	1,972 30
		By balance	.....	47,978 47
			$52,215 90	$52,215 90
June	30	Balance	$47,978 47	

Digitized by Google

FINANCIAL STATEMENT

Of the Receipts and Expenditures of the Illinois Southern Hospital for the Insane, Anna, Illinois, for the fiscal year, from July 1, 1894, to June 30, 1895.

		ORDINARY EXPENSE FUND.		
		Dr.		
1894.				
July	1	To balance	$67,425 32	
		To appropriation for quarter ending September 30, 1894	33,300 00	
October	1	To appropriation for quarter ending December 31, 1894.	33,300 00	
1895.				
January	1	To appropriation for quarter ending March 31, 1895	33,300 00	
April	1	To appropriation for quarter ending June 30, 1895	33,300 00	
June	30	To counties, for clothing	5,104 18	
		To individuals, for clothing	1,767 38	
		To sales of live stock	936 22	
		To sales of farm produce	25 00	
		To sales of articles manufactured in shops	67 15	
		To sales of hides and tallow	2,053 87	
		To rents	150 00	
		To sales of waste materials, of all sorts	43 87	
		To all other sources	54 99	
		Cr.		
1895.				
January	2	By cash returned State Treasurer		$81,299 36
June	30	By indebtedness incurred on account of—		
		Attendance (salaries and wages)		48,824 99
		Food		38,500 79
		Clothing, bedding, etc		8,977 73
		Laundry supplies		1,240 93
		Fuel		13,651 94
		Light		443 52
		Medicine and medical supplies		2,797 06
		Freight and transportation		753 31
		Postage and telegraphing		422 88
		Books and stationery		310 27
		Printing and advertising		353 71
		Music and amusements		97 04
		Instruments and apparatus		202 74
		Household expenses		812 12
		Furniture		2,414 61
		Buildings, improvements and repairs		417 48
		Tools		24 90
		Machinery, etc		273 23
		Farm, garden, stock, grounds, roads and fences		1,754 52
		Legal expenses		52 73
		Insurance		90 00
		Burial expenses		27 00
		Expenses not classified		289 10
		By balance		6,796 02
			$210,827 98	$210,827 98
1895.				
July	1	To balance (in hands of D. W. Karraker, Treasurer)	$15,903 92	
		Bills outstanding	9,107 90	
		To balance	$6,796 02	

Digitized by Google

Financial Statement—*Continued.*

		IMPROVEMENTS AND REPAIRS.		
		Dr.		
1894. July	1	To appropriation	$6,000 00	
		Cr.		
July	1	By balance		$1,352 4
1895. June	30	By indebtedness incurred on account of—		
		Attendance		2,529 26
		Sundry supplies		4 20
		Music and amusements		75
		Household expenses		20 50
		Furniture		15 78
		Building, repairs, etc		1,557 40
		Tools		23 55
		Machinery		682 16
		Farm, garden, stock and grounds		65
		To balance	186 70	
			$6,186 70	$6,186 70
		To balance (in state treasury, undrawn)	$1,469 57	
		Less estimates (undrawn)	1,260 20	
		Balance	$209 37	
		Accounts not adjusted		$396 07
		Balance		209 37
				$186 70
		LIBRARY.		
		Dr.		
1894. July	1	To balance	$209 14	
		To appropriation	250 00	
		Cr.		
1895. June	30	By indebtedness incurred on account of—		
		Boods and stationery		$442 26
		Balance		16 88
			$459 14	$459 14
		To balance	$16 88	
		NEW WATER PIPE.		
		Dr.		
1894. July	1	To balance	$883 52	
		Cr.		
1895. June	30	By indebtedness incurred on account of—		
		Building, improvements and repairs		$879 72
		Balance (lapsed)		3 80
			$883 52	$883 52

Digitized by Google

Financial Statement—*Continued.*

		PAINTING.		
		Dr.		
1894. July	1	To balance	$674 76	
		Cr.		
1895. June	30	By indebtedness incurred on account of—		
		Attendance	.....	$413 64
		Building, improvements and repairs	.....	252 17
		Tools	.....	8 95
			$674 76	$674 76
		REFURNISHING CENTER BUILDING.		
		Dr.		
1894. July	1	To balance	$22 97	
		ADDITIONAL STOCK AND IMPROVEMENTS.		
		Dr.		
1894. July	1	To balance	$393 65	
		Cr.		
1895. June	30	By indebtedness incurred on account of—		
		Farm, garden, stock, and grounds	.....	$320 65
		Balance	.....	73 00
			$393 65	$393 65
July	1	To balance	$ 73 00	
		ROADS AND IMPROVEMENT OF GROUNDS.		
		Dr.		
1894. July	1	To balance	$949 00	
		Cr.		
1895. June	30	By indebtedness incurred on account of—		
		Attendance	.....	$54 50
		Printing and advertising	.....	1 00
		Building, improvements and repairs	.....	514 14
		Farm, garden, stock, and grounds	.....	379 36
			$949 00	$949 00
		ADDITIONAL MACHINERY, REPAIRS TO BRIDGE AND WIRE FENCING.		
		Dr.		
1894. July	1	To balance	$396 92	
		Cr.		
1895. June	30	By indebtedness incurred on account of—		
		Building, improvements and repairs	.....	$396 92
			$396 92	$396 92

Digitized by Google

Financial Statement—*Concluded.*

		NEW COTTAGE FOR CONSUMPTIVES.		
		Dr.		
1894. July	1	To balance	$7,985 00	
		Cr.		
1895. June	30	By indebtedness incurred on account of—		
		Clothing and bedding	.....	$124 18
		Light	.....	38 19
		Freight and transportation	.....	29 80
		Music and amusements	.....	5 00
		Household expenses	.....	7 67
		Furniture	.....	483 36
		Building, improvements and repairs	.....	7,176 97
		Tools	.....	1 84
		Machinery	.....	111 24
		Farm, garden, stock, and grounds	.....	6 75
			$7,985 00	$7,985 00

Digitized by Google

FINANCIAL STATEMENT

Of the Receipts and Expenditures of the Illinois Southern Hospital for the Insane, Anna, Illinois, for the fiscal year from July 1, 1895, to June 30, 1896.

		ORDINARY EXPENSE FUND.		
		Dr.		
1895.				
July	1	To balance	$6,796 02	
		To appropriation for quarter ending September 30	31,250 00	
October	1	To appropriation for quarter ending December 31	31,250 00	
1896.				
January	1	To appropriation for quarter ending March 31	31,350 00	
April	1	To appropriation for quarter ending June 30	31,250 00	
June	30	To counties, for clothing	9,502 82	
		To individuals, for clothing	2,936 14	
		To sales of live stock	738 04	
		To sales of farm produce	16 80	
		To sales of articles manufactured in shops	184 60	
		To sales of hides and tallow	674 94	
		To rents	100 33	
		To sales of waste materials, of all sorts	1,101 37	
		To all other sources	16 23	
		Cr.		
1896.				
June	30	By indebtedness incurred on account of—		
		Attendance (salaries and wages)		$48,140 52
		Food		34,435 59
		Clothing, bedding, etc		6,936 86
		Laundry supplies		1,355 92
		Fuel		11,260 38
		Light		265 94
		Medicine, and medical supplies		1,900 36
		Freight and transportation		546 41
		Postage and telegraphing		432 85
		Books and stationery		169 78
		Printing and advertising		94 35
		Music and amusements		54 26
		Instruments and apparatus		188 44
		Household expenses		670 31
		Furniture		932 43
		Buildings, improvements and repairs		105 39
		Tools		21 82
		Machinery, etc		192 51
		Farm, garden, stock, grounds, roads and fences		2,418 17
		Legal expenses		17 29
		Insurance		100 00
		Shop expenses		24 03
		Expenses not classified		1,312 78
		By balance		35,500 99
			$147,067 29	$147,067 29
July	1	To balance (in hands of D. W. Karraker, Treasurer)	$42,918 13	
		Bills outstanding	7,417 14	
		To balance	$35,500 99	

Digitized by Google

Financial Statement—*Continued.*

		IMPROVEMENTS AND REPAIRS.		
		Dr.		
1895. July	1	To appropriations	$4,000 00	
		Cr.		
July	1	By balance		$186 70
1896. June	30	By indebtedness incurred on account of—		
		Attendance		2,274 64
		Household expenses		3 00
		Furniture		123 84
		Building, improvements and repairs		1,072 84
		Tools		16 90
		Machinery		284 86
		Expenses not classified		35 59
		By balance		1 63
			$4,000 00	$4,000 00
		To balance in State Treasury	$1,470 52	
		Less estimates undrawn	1,468 89	
		To balance,	$1 63	
		LIBRARY.		
		Dr.		
1895. July	1	To balance	$16 88	
		To appropriation	200 00	
		Cr.		
1896. June	30	By indebtedness incurred on account of—		
		Books and stationery		$49 63
		By balance		167 25
			$216 88	$216 88
		To balance	$167 25	
		REFURNISHING CENTER BUILDING.		
		Dr.		
1895. July	1	To balance	$22 97	
		Cr.		
August	30	By indebtedness incurred on account of—		
		Furniture		$22 50
		By balance lapsed September 30		47
			$22 97	$22 97
		ADDITIONAL STOCK AND IMPLEMENTS.		
		Dr.		
1895. July	1	To balance	$73 00	
		Cr.		
July	30	By indebtedness incurred on account of—		
		Farm, garden, stock and grounds		$73 00
			$73 00	$73 00

Digitized by Google

Financial Statement—*Continued.*

		PAINTING.		
		Dr.		
1895. July	1	To appropriation	$1,000 00	
		Cr.		
1896. June	30	By indebtedness incurred on account of—		
		Attendance		$405 75
		Light		2 10
		Building, improvements and repairs		41 61
		Tools		3 75
		Expenses not classified		3 73
		By balance		543 06
			$1,000 00	$1,000 00
		To balance, in State Treasury, undrawn	$700 02	
		Less estimates undrawn	156 96	
		To balance	$543 06	
		NEW RESERVOIR AND IMPROVEMENT TO WATER SUPPLY.		
		Dr.		
1895. July	1	To appropriation	$3,000 00	
		Cr.		
1896. June	30	By indebtedness incurred on account of—		
		Attendance		$51 66
		Printing and advertising		4 95
		Building, improvements and repairs		2,548 55
		By balance		394 84
			$3,000 00	$3,000 00
		To balance, in State Treasury, undrawn	$2,367 14	
		Less estimates undrawn	1,972 30	
		To balance	$394 84	
		HOT WATER TANK AND TWO PUMPS.		
		Dr.		
1895. July	1	To appropriation	$5,000 00	
		Cr.		
1896. June	30	By indebtedness incurred on account of—		
		Freight and transportation		$10 00
		Building, improvements and repairs		106 75
		Machinery		295 00
		Expenses not classified		9 31
		By balance		4,578 94
			$5,000 00	$5,000 00
		To balance, in State Treasury	$4,578 94	

Digitized by Google

Financial Statement—*Continued.*

		ROADS AND GROUNDS.		
		Dr.		
1895. July	1	To appropriation	$1,500 00	
		Cr.		
1896. June	30	By indebtedness incurred on account of—		
		Attendance		$48 33
		Printing and advertising		1 35
		By balance		1,450 32
			$1,500 00	$1,500 00
		To balance, in State Treasury, undrawn	$1,500 00	
		Less estimates undrawn	49 68	
		To balance	$1,450 32	
		REPAIRS TO SIDEWALK.		
		Dr.		
1895. July	1	To appropriation	$500 00	
		RESHINGLING BARNS AND COTTAGE.		
		Dr.		
1895. July	1	To appropriation	$500 00	
		FURNISAING NEW BUILDING.		
		Dr.		
1895. July	1	To appropriation	$20,000 00	
		Cr.		
1896. June	30	By indebtedness incurred on account of—		
		Attendance		$159 00
		Clothing and bedding		328 19
		Fuel		30
		Furniture		2,089 45
		Expenses not classified		20 61
		By balance		17,402 45
			$20,000 00	$20,000 00
		To balance, in State Treasury, undrawn	$18,919 90	
		Less estimates undrawn	1,517 45	
		To balance	$17,402 45	

Digitized by Google

Financial Statement—*Concluded.*

		NEW BUILDING.		
		Dr.		
1896. July	1	To appropriation	$171,970 00	
		Cr.		
June	30	Bn indebtedness incurred on account of—		
		Freight and transportation	.....	$982 20
		Building, improvements and repairs	.....	119,607 50
		Legal expenses	.....	184 75
		Expenses not classified	.....	1,809 08
		By balance	.....	49,386 47
			$171,970 00	$171,970 00
		To balance in hands of D. W. Karraker, Treasurer	$3,797 77	
		To balance in State Treasury, undrawn	45,588 70	
		Total balance	$49,386 47	

Digitized by Google

Statement of the Slaughter-house for the fiscal year ending June 30, 1895.

Remarks.	Number.	Items.		Dressed weight.	Cost.	Total.
Purchased.	529	Beef cattle		245,953	.....	$14,522 19
Furnished by farm.	37	Veals	3,050		.....	
	3	Beef cattle	1,552		.....	
	6	Hogs	1,480	6,082	.....	319 80
		Total amount consumed		252,035	.....	$14,841 99
		Wages of butcher			$360 00	
		Board of butcher			120 00	
		Supplies			1 29	
		Tools			24 25	
						505 54
						$15,347 53
		Sales of hides and tallow				2,053 87
		Net cost, 252,035 pounds				$13,293 66
		Average cost per pound			$0.05274	

Statement of the Slaughter-house for the fiscal year ending June 30, 1896.

Remarks.	Number.	Items.		Dressed weight.	Cost.	Total.
Purchased.	.....	Dressed beef		202,989	.....	$9,510 63
Purchased.	127	Beef cattle		57,050	.....	3,380 80
Furnished by farm.	3	Beef cattle	1,670			
	35	Veals	3,190			
	8	Hogs	1,495	6,355	.....	306 10
		Total amount consumed		266,394	.....	$13,197 53
		Wages of butcher			$360 00	
		Board of butcher			120 00	
		Supplies			38	
		Tools			2 40	
						482 78
						$13,680 31
		Sales of hides and tallow				674 94
		Net cost, 266,394 pounds				$13,005 37
		Average cost per pound			$0.04882	

Digitized by Google

ITEMIZED STATEMENT

Of the Kind, Quantity and Cost of all articles purchased for the Institution during the fiscal years 1895 and 1896, from July 1, 1894, to June 30, 1896.

Item.	Measure	1895.		1896.		1895 and 1896.	
		Am't.	Cost.	Am't.	Cost.	Am't.	Cost.
ATTENDANCE.							
Salaries			$14,289 75		$14,863 59		$29,153 34
Wages of employés			34,112 64		32,935 93		67,048 57
Labor not on pay-roll.							
Carpenters and joiners	Days	740	1,489 61	703½	1,486 39	1,443½	2,976 00
Chorister	"		54 00				54 00
Clergymen	"	27	135 00			27	135 00
Day laborers	"	292	220 29	350	440 99	642	661 28
Painting	"	301	658 62	230½	405 75	531½	1,064 37
Plasterers	"	461¾	794 67	463	947 25	924¾	1,741 92
Surveying	"	3	67 81			3	67 81
Total attendance			$51,822 39		$51,079 90		$102902 29
FOOD.							
BREADSTUFFS.							
Baking powder	Pounds	360	$88 20	1,080	$264 60	1,440	$352 80
Baking soda	"	112	3 92	112	3 92	224	7 84
Crackers	"	3,337	143 16	3,197	160 52	6,534	303 68
Cream tartar	"			2	70	2	70
Flour, Buckwheat	Barrels	1,381	3,283 42	1,294	4,177 38	2,675	7,460 80
Macaroni	Pounds	90	3 97	123	5 80	213	9 77
Meal, corn	Bushels	175	96 00	190	86 50	365	182 50
Oats, rolled	Barrels	92	372 04	80	251 25	172	623 29
Yeast, powder	Pounds	1,142	283 00	964	241 00	2,106	524 00
MEATS, ETC.							
Beef on hoof	Number	529	14,522 19	127	3,380 80	656	17,902 99
Fresh.							
Beef, quarters	Pounds			202,989	9,510 63	202,989	9,510 63
Smoked.							
Breakfast bacon	Pounds	1,016	90 37	617	45 51	1,633	135 88
Hams	"	1,735	178 25	1,846	172 78	3,581	351 03
Sides	"	6,491	502 68	8,216	499 15	14,707	1,001 83
Fish.							
Codfish	Pounds	120	7 13			120	7 13
Mackerel	Barrels	36	464 95	48	790 15	84	1,255 10
Oysters, bulk	Quarts	20	5 00	2	2 90	22	7 90
Oysters, cove	"	816	98 17	840	92 73	1,656	190 90
Salmon	Cans	72	16 34	196	25 87	268	42 21
Sardines	Boxes	150	10 40			150	10 40

Digitized by Google

Itemized Statement—*Continued.*

Item.	Measure	1895.		1896.		1895 and 1896.	
		Am't.	Cost.	Am't.	Cost.	Am't.	Cost.
Poultry.							
Chickens, live	Number.	279	$60 90	838	$202 53	1,137	$263 43
Turkeys	Pounds.	1,283	99 42	1,333½	107 27	2,616½	206 69
Miscellaneous							
Lard	Pounds.	17,419	1,380 70	21,777	1,393 01	39,196	2,773 71
Mincemeat	"	3,022	177 70	4,247	172 36	7,469	350 06
VEGETABLES.							
Green.							
Cabbage	Pounds.	572	14 30	.....	.....	572	14 30
Celery	Bunches	10	3 00	14	4 30	24	7 30
Potatoes, Irish	Bushels.	.....	.....	1,306	326 49	1,306	326 49
Canned.							
Asparagus	Cans	.....	.....	48	21 56	48	21 56
Beans	"	648	32 39	528	33 23	1,176	65 62
Corn	"	2,400	151 90	2,400	156 80	4,800	308 70
Peas	"	960	76 44	1,060	89 67	2,020	166 11
Pumpkin	"	144	24 11	144	25 87	288	49 98
Succotash	"	360	26 46	360	25 00	720	51 49
Tomatoes	"	2,400	156 80	2,400	176 40	4,800	333 20
Dried.							
Beans	Pounds.	14,030	436 28	11,117	281 67	25,147	717 95
Hominy	"	12	37 34	30	84 15	42	121 49
Peas	"	7,516	123 09	6,592	85 51	14,108	208 60
Peas, split	"	.....	.....	1,680	35 40	1,680	35 40
Rice	"	8,921	409 69	7,435	289 08	16,356	698 77
Pickles.							
Green	Barrels.	23	101 61	50	188 73	73	290 34
Kraut	"	26	97 10	46	193 91	72	291 01
Onions	Pecks	1	20	.....	.....	1	20
Peppers	Bottles	48	2 16	.....	.....	48	2 16
Catsup	"	240	31 42	168	23 41	408	54 83
Vinegar	Gallons.	1,090	93 25	1,426	123 19	2,516	216 44
FRUIT.							
Green.							
Apples	Bushels.	30	47 53	40	46 35	70	93 88
Cranberries	Gallons.	.....	.....	.....	10 40	.....	10 40
Lemons	Boxes	7	32 30	11	47 00	18	79 30
Melons, water	Number.	417	17 90	6	1 00	423	18 90
Oranges	"	.....	.....	36	1 00	36	1 00
Canned.							
Apricots	Cans	264	47 73	480	67 62	744	115 35
Apples	"	120	22 54	120	21 56	240	44 10
Blackberries	"	120	39 20	120	39 20	240	78 40
Cherries	"	240	35 28	360	66 40	600	101 68
Gooseberries	"	192	13 72	192	14 11	384	27 83
Grapes	"	120	12 74	144	18 23	264	30 97
Peaches	"	1,008	136 42	1,207	157 25	2,215	293 67
Pears	"	264	64 68	300	52 68	564	117 36
Pineapples	"	192	22 74	360	58 32	552	81 06
Raspberries	"	192	14 12	240	14 11	332	28 23
Dried.							
Apples	Pounds.	3,506	257 49	2,162	86 43	5,668	343 92
Apples evaporated	"	2,500	187 85	.....	.....	2,500	187 85
Cocoanut	"	80	11 99	20	3 00	100	14 99
Currants	"	266	9 98	566	17 51	832	27 49

Digitized by Google

Itemized Statement—*Continued.*

Item.	Measure	1895.		1896.		1895 and 1896.	
		Am't.	Cost.	Am't.	Cost.	Am't.	Cost.
Peaches, evaporated	Pounds	8,654	$691 00	8,193	$459 03	16,847	$1,150 03
Prunes	"	10,877	673 88	10,122	571 97	20,999	1,245 85
Raisins	"	250	8 36	750	23 21	1,000	31 57
JELLIES, PRESERVES, ETC.							
Apple butter	Pounds	11,690	409 16	9,137	246 23	20,827	655 39
Jelly	"	10	3 92	.....	.....	10	3 92
OTHER PROVISIONS.							
Coffee, Etc.							
Coffee, roasted	Pounds	12,200	2,425 09	10,050	2,018 11	22,250	4,443 20
Tea, black	"	538	129 12	1,231	295 44	1,769	424 56
Tea, green	"	640	153 60	1,620	388 80	2,260	542 40
Milk, etc.							
Butter	Pounds	2,486	370 25	896	99 69	3,382	469 94
Butterine	"	20,010	2,890 25	19,390	2,200 57	39,400	5,090 82
Cheese	"	669¾	67 33	1,267	105 95	1,936¾	173 28
Eggs	Dozens	10,650	1,049 16	8,354⅔	779 21	19,004⅔	1,828 37
Sugar, etc.							
Honey	Pounds	24	3 60	.....	.....	24	3 60
Molasses	Gallons	427½	115 14	266	73 90	693½	189 04
Sarghum	"	577	126 06	1,630¼	352 03	2,207	478 09
Syrup	"	3,260	628 33	1,082	150 04	4,342	778 37
Syrup, maple	"	.....	.....	24	12 81	24	12 81
Sugar, granulated	Pounds	68,073	2,909 88	34,097	1,782 32	102170	4,692 20
Spices. etc.							
Allspice	Pounds	.....	.....	10	1 19	10	1 19
Cinnamon	"	25	5 14	50	9 62	75	14 76
Ginger	"	125	25 48	78	14 49	203	39 97
Mustard, French	Bottles	.....	.....	168	11 79	168	11 79
Mustard, ground	Pounds	25	4 41	25	5 39	50	9 80
Nutmegs	"	5	2 80	10	4 85	15	7 65
Pepper	"	580	102 32	100	17 64	680	119 96
Miscellaneous.							
Extracts	Bottles	72	92 12	12	31 36	84	123 48
Gelatine	Packag's	144	8 94	144	7 59	288	16 53
Sage	Pounds	1	10	17	1 75	18	1 85
Salt	Barrels	100	85 20	100	80 00	200	165 20
Case and cartage	.....	.....	24 19	.....	12 30	.....	36 49
Express	.....	.....	109 31	.....	45 85	.....	155 16
Freight	.....	.....	706 99	.....	158 56	.....	865 55
Total food	.....	.....	$38,500 79	.....	$34,435 59	.....	$72,936 38
CLOTHING, BEDDING, ETC.							
CLASS 1—(*Wearing Apparel*).							
Boots, rubber	Pairs	12	$22 20	31	$88 01	43	$110 21
Caps	Number.	60	16 62	72	19 95	132	36 57
Coats, woolen	"	79	54 80	36	40 50	115	95 30
Coats and vests, cotton	"	1	2 90	.....	.....	1	2 90
Collars, linen	"	120	7 26	.....	.....	120	7 26
Collar buttons	Gross	2	1 00	4	2 59	6	3 59
Corsets	Number.	34	12 04	32	12 10	66	24 14
Drawers, cotton	Pairs	.....	.....	852	377 27	852	377 27
Drawers, woolen	"	476	222 20	.....	.....	476	222 20
Dress shields	Gross	12	6 77	.....	.....	12	6 77
Gloves, men's	Pairs	132	26 78	121	23 76	353	50 54
Hair-pins	Packag's	144	1 38	72	91	216	2 29
Handkerchiefs	Number.	432	15 90	864	30 60	1,296	46 50
Hats, men's	"	203	85 57	120	56 40	323	141 97

Digitized by Google

Itemized Statement—*Continued.*

Item.	Measure	1895.		1896.		1895 and 1896.	
		Am't.	Cost.	Am't.	Cost.	Am't.	Cost.
Hats, women's	Number.	408	$60 25	.....	.....	408	$60 25
Hoods	"	.....	.....	72	$25 65	72	25 65
Hose, men's	Pairs	1,692	125 25	1,022	49 86	2,714	175 11
Hose, women's	"	3,024	209 78	1,853	124 45	4,877	334 23
Jackets, women's	Number.	.....	.....	72	36 00	72	36 00
Jumpers	"	48	23 76	240	90 00	288	113 76
Mending boots and shoes		.....	70	.....	.....	.....	70
Mittens	Pairs	.....	.....	1	10	1	10
Overalls	"	100	57 75	228	133 00	328	190 75
Shawls	Number.	.....	.....	50	52 26	50	52 26
Shirts, woolen	"	1,435	458 46	978	371 75	2,413	830 21
Shoe laces	Gross	30	10 42	17	7 81	47	18 23
Shoes, men's	Pairs	782	720 55	305	323 18	1,087	1,043 73
Shoes, women's	"	386	318 44	378	348 96	764	667 40
Skirts	Number.	241	99 98	203	112 42	444	212 40
Slippers, men's	Pairs	768	516 00	518	435 93	1,286	951 93
Spectacles	"	288	10 44	.....	.....	288	10 44
Suits, men's	Number.	447	1,793 97	378	1,872 00	825	3,665 97
Suits, women's	"	961	225 26	.....	.....	961	225 26
Suspenders	"	444	39 04	432	41 40	876	80 44
Trousers (pantaloons)	"	256	221 14	185	150 00	441	371 14
Umbrellas	"	.....	.....	1	2 00	1	2 00
Undershirts	"	264	73 70	.....	.....	264	73 70
Vests	"	5	1 71	.....	.....	5	1 71
Vests, ladies'	"	699	176 73	303	83 07	1,002	259 80
CLASS 2—(*Beds, Tables, Etc.*)							
Blankets, pairs	Number.	460	608 00	306	299 10	766	907 10
Blankets, rubber	"	101	113 62	.....	.....	101	113 62
Comforts	"	21	15 58	.....	.....	21	15 58
Counterpanes	"	200	113 85	.....	.....	200	113 85
Crash	Yards	1,470	106 54	900	65 26	2,370	171 80
Damask	"	792⅔	341 21	683	291 07	1,475⅓	632 28
Mosquito nets	Pieces	.....	.....	13	4 75	13	4 75
Napkins	Number.	96	18 73	312	34 18	408	52 91
Quilts (spreads)	"	286	169 49	176	98 47	462	267 96
Sheeting	Yards	4,907⅔	459 95	4,636	438 52	9,543⅔	898 47
Sheets	Number.	32	9 60	.....	.....	32	9 60
Sheets, waterproof	"	48	40 80	.....	.....	48	40 80
Table covers, collored	"	2	7 78	1	94	3	8 72
Ticking	Yards	3,147⅔	252 48	2,474⅔	214 46	5,622⅓	466 94
Toweling	"	970	87 18	480	34 20	1,450	121 38
Towels	Number.	583	85 57	301	77 50	884	163 07
CLASS 3—(*Materials*)							
Calico	Yards	5,689	271 57	5,627	261 59	11,316	533 16
Cassimeae	"	.....	.....	4	1 00	4	1 00
Cheese cloth	"	546	25 59	102	3 03	618	28 62
Cheviot	"	1,713⅓	136 42	642	52 27	2,355⅓	188 69
Duck	"	149⅔	94 72	298½	45 06	448⅓	139 78
Felt	"	.....	.....	3	2 21	3	2 21
Flannel	"	.....	.....	204¾	21 14	204¾	21 14
Jeans	"	.....	.....	200¾	48 49	200¾	48 49
Lace	Dozen	.....	.....	7	3 66	7	3 66
Muslin	Yards	2,421⅓	137 19	1,871⅔	94 97	4,293	232 16
Netting	"	12	3 18	.....	.....	12	3 18
Ribbons	"	.....	.....	1	15	1	15
Scrim	"	165	13 57	962	50 69	1,127	64 26
Silk, oiled	"	5	60	.....	.....	5	60
CLASS 4—(*Findings.*)							
Braid	Pieces	144	3 95	.....	.....	144	3 95
Buttons, agate	Gross	208	57 47	44	31 98	252	89 45
Cotton, darning	Balls	200	20 73	.....	.....	200	20 73
Cotton, knitting	"	.....	.....	105	1 05	105	1 05
Hooks and eyes	Gross	.....	.....	1	51	1	51
Needles	M	.....	22 37	.....	.....	.....	22 37
Needles, machine	Dozens	.....	25	.....	.....	.....	25
Pins	Packag's	432	8 41	350	6 60	782	15 01
Thimbles	Number.	192	1 52	84	1 35	276	2 87
Thread, cotton	Spools	3,036	106 67	1,788	64 09	4,824	170 76
Trimming	Yards	2	1 30	1	20	3	1 50

Digitized by Google

Itemized Statement—*Continued.*

Item.	Measure	1895.		1896.		1895 and 1896.	
		Am't.	Cost.	Am't.	Cost.	Am't.	Cost.
Moth balls	Number.	72	$0 25	.....	.....	72	$0 25
Tracers	"	9	44	3	$0 09	12	53
Camphor balls	"	.....	.....	.....	44	.....	44
Case and cartage	.....	.....	4 50	.....	75	.....	5 25
Express	.....	.....	9 45	.....	1 58	.....	11 03
Freight	.....	.....	132 63	.....	101 77	.....	234 40
Total, clothing	.....	.....	$9,101 91	.....	$7,265 05	.....	$16,366 96
LAUNDRY SUPPLIES.							
Baskets for clothing	Number.	49	$32 59	69	$39 08	118	$71 67
Blueing	Gallons..	47	8 29	.....	.....	47	8 29
Clothes-pins	Boxes...	.....	.....	1	25	1	25
Flat-irons	Pounds .	168	4 20	270	7 43	438	11 63
Indelible ink	"	4	42 00	6	63 00	10	105 00
Lye	Boxes...	152	542 67	200	714 95	352	1,257 62
Soap, hard	Pounds .	15,000	468 85	12,300	420 27	27,300	889 12
Soda, sal	"	1,360	12 80	1,340	12 48	2,700	25 28
Starch	"	3,250	99 57	2,500	70 43	5,750	170 00
Tubs	Number.	.....	.....	12	12 50	12	12 50
Washboards	"	.....	.....	18	3 48	18	3 48
Express	.....	.....	1 65	.....	2 55	.....	4 20
Freight	.....	.....	32 51	.....	9 50	.....	42 01
Total laundry	.....	.....	$1,245 13	.....	$1,355 92	.....	$2,601 05
FUEL.							
Coal, bituminous	Tons	6,753	$9,421 02	$6467\frac{858}{2000}$	$8,666 17	$13220\frac{188}{2000}$	$18,087 19
Coal, screenings	"	1,988	921 75	1,082	963 87	2,071	1,885 62
Coke	"	$53\frac{2}{3}$	182 29	$60\frac{334}{1000}$	212 68	$113\frac{1}{2000}$	394 97
Wood	Cords....	$47\frac{1}{2}$	59 37	.....	.....	$47\frac{1}{2}$	59 37
Hauling wood	Days....	12	36 00	.....	.....	12	36 00
Freight on coke	.....	.....	.....	.....	58 60	.....	58 60
Freight on coal	.....	.....	1,423 13	.....	.....	.....	1,423 13
Hauling coal	Tons	8,511	1,608 38	$7550\frac{889}{2000}$	1,359 06	$16061\frac{188}{2000}$	2,967 44
Total fuel	.....	.....	$13,651 94	.....	$11,260 38	.....	$24,912 32
LIGHT.							
Alcohol	Gallons .	60	$151 40	60	$151 30	120	$302 70
Candles	Pounds .	2	40	.....	.....	2	40
Electric lamps, incandescent	Number.	500	125 00	.....	.....	500	125 00
Electric light supplies	.....	.....	145 13	.....	.....	.....	145 13
Gasoline	Gallons .	100	13 00	$218\frac{1}{2}$	35 83	$318\frac{1}{2}$	48 83
Oil, kerosene	"	$323\frac{3}{8}$	28 91	$476\frac{1}{2}$	54 11	$800\frac{1}{10}$	83 02
Wick, lamp	Pounds .	.....	.....	$7\frac{1}{2}$	1 05	$7\frac{1}{2}$	1 05
Case and cartage	.....	.....	2 35	.....	75	.....	3 10
Express	.....	.....	7 50	.....	.....	.....	7 50
Freight	.....	.....	8 02	.....	15 30	.....	23 32
Total light	.....	.....	$481 71	.....	$258 34	.....	$740 05
MEDICINES AND MEDICAL SUPPLIES.							
Cigars	Number.	.....	.....	500	$30 00	500	$30 00
Drugs, all sorts	.....	.....	$1,194 33	.....	581 82	.....	1,776 15
Druggists' sundries	.....	.....	134 34	.....	77 60	.....	211 94
Liquors	Gallons .	82	172 75	173	294 30	255	467 05
Tobacco	Pounds .	6,847	1,244 46	5,645	858 78	12,492	2,103 24
Virus points	Number.	.....	.....	40	25 60	40	25 60
Case and cartage	.....	.....	13 08	.....	12 16	.....	25 24
Express	.....	.....	3 30	.....	4 85	.....	8 15
Freight	.....	.....	34 80	.....	15 25	.....	50 05
Total medicines	.....	.....	$2,797 06	.....	$1,900 36	.....	$4,697 42

Digitized by Google

Itemized Statement—*Continued.*

Item	Measure	1895.		1896.		1895 and 1896.	
		Am't.	Cost.	Am't.	Cost.	Am't.	Cost.
FREIGHT AND TRANSPORTATION.							
Expenses of trustees			$528 22		$1,082 40		$1,610 62
Express charges			11 65		3 65		15 30
Hauling					11 75		11 75
Livery bills			9 50		1 50		11 00
Returning fugitives			10 00		36 49		46 49
Transportation of inmates					20 00		20 00
Transportation of officers			203 03		204 50		407 53
Transportation of workmen			20 71				20 71
Transportation of Treasurer					89 07		89 07
Transportation of architect					89 25		89 25
Total transportation			$783 11		$1,538 61		$2,321 72
POSTAGE, ETC.							
Postage					$3 50		$3 50
Postal cards	Number.	3,800	$38 00	3,500	35 00	7,300	73 00
Stamps	"	10,950	214 00	11,300	243 00	22,250	457 00
Telegraphing			111 38		136 35		247 73
Telephone rent			30 00		15 00		45 00
Telephone supplies			27 05				27 05
Express			2 45				2 45
Total postage, etc			$422 88		$432 85		$855 73
BOOKS AND STATIONERY.							
American annuals	Copies			1	$1 50	1	$1 50
Arm rests	Number.	4	$2 09			4	2 09
Binding	Volumes	13	10 80			13	10 80
Books, covers	Number.	500	5 22			500	5 22
Books, copy	"	3	4 65	3	3 55	6	8 20
Books, library	"	445	329 79	2	11 88	447	341 67
Books, medical and surgical	"	14	57 35	5	17 25	19	74 60
Books, memorandum	"	68	6 24	36	5 25	104	11 49
Books, record	"	7	22 25	3	24 00	10	46 25
Books, time	"	13	14 42			13	14 42
Blotters	"	288	68	288	72	576	1 40
Check protectors	"	1	45			1	45
Erasers, steel	"	18	3 11			18	3 11
Erasers, rubber	"			12	60	12	60
Files, invoice	"	18	1 85			18	1 85
Files, stub	"	14	1 08			14	1 08
Indexes	"	16	3 72			16	3 72
Ink	Bottles	23	9 35	11	4 52	34	13 87
Ink, red	"	12	1 06			12	1 06
Inkstands	Number.	24	5 65			24	5 65
Journals	"	3	7 40	1	7 25	4	14 65
Journal Mental Science	Copies	1	3 00			1	3 00
Ledgers	"	5	40 30			5	40 30
Magazines	"	5	16 00			5	16 00
Magazines, subscriptions to	"	4	16 83	7	30 50	11	47 33
Mimeograph supplies			6 69				6 69
Mucilage	Bottles	72	3 83	72	2 82	144	6 65
Paper, blotting	Sheets	144	36			144	36
Paper, cutter	Number,	1	06			1	06
Paper, legal cap	Quires	360	15 20			360	15 20
Paper, letter	"	288	25 92	288	27 72	576	53 64
Paper, manila	Reams			2	8 40	2	8 40
Paper, manilla	Sheets	1,728	12 60			1,728	12 60
Paper, ruled	"			200	2 75	200	1 75
Paper, water-closet	Cases	1	8 33	1	7 50	2	15 83
Paper, wrapping	Pounds	2	10	105	5 25	107	5 35
Paper-fasteners	Boxes	24	2 86	4	88	28	3 74
Paper-weights	Number.	4	45			4	45
Pencils, lead	"	828	23 22	432	11 03	1,260	34 25
Pens, steel	Boxes	30	19 81	18	11 55	48	31 36
Penruling	Number.	4	2 55			4	2 55
Penholders	"	144	1 20	72	63	216	1 83

Digitized by Google

Itemized Statement—*Continued.*

Item.	Measure	1895.		1896.		1895 and 1896.	
		Am't.	Cost.	Am't.	Cost.	Am't.	Cost.
Penracks	Number.	18	$1 23	.....	.....	18	$1 23
Pin-rolls	"	48	2 36	24	$1 54	72	3 90
Rubber bands	Boxes...	34	8 08	14	4 62	48	12 70
Rulers	Number.	6	95	.....	.....	6	95
Seals	"	2	5 25	.....	.....	2	5 25
Scales	"	1	1 90	.....	.....	1	1 90
Sealing wax	Pounds .	1	57	.....	.....	1	57
Stamps, rubber	Number.	5	2 15	1	4 30	6	6 45
Tablets	"	194	13 42	500	9 49	994	22 91
Tags, shipping	"	100	57	.....	.....	100	57
Type for marking	.....	.....	.....	.....	2 60	.....	2 60
Typewriter supplies	.....	.....	3 50	.....	3 75	.....	7 25
Express	.....	.....	18 42	.....	3 75	.....	22 17
Freight	.....	.....	7 46	.....	3 81	.....	11 27
Total books	.....	.....	$752 53	.....	$219 41	.....	$971 94
PRINTING AND ADVERTISING.							
Advertisements	Number.	3	$3 60	9	$9 35	12	$12 95
Autographs	"	1	1 50	.....	.....	1	1 50
Blanks	"	22,000	67 00	2,500	21 75	24,500	88 75
Cards	"	500	4 00	.....	.....	500	4 00
Checks	"	.....	.....	2,000	6 00	2,000	6 00
Circulars	"	.....	.....	3,000	5 30	3,000	5 30
Etchings	"	7	84 00	.....	.....	7	84 00
Envelopes	"	29,500	39 00	.....	.....	29,500	39 00
Estimates	"	5	4 50	.....	.....	5	4 50
Notices	"	14	5 95	.....	.....	14	5 95
Orders, treasurer	"	60	2 00	.....	.....	60	2 00
Order-books	"	5	5 00	.....	.....	5	5 00
Photographs	"	.....	9 00	.....	.....	.....	9 00
Postal cards	"	.....	.....	500	6 50	500	6 50
Requisitions	"	1,000	4 05	.....	.....	1,000	4 05
Reports, treasurer	"	200	8 00	.....	.....	200	8 00
Reports, daily	"	6,500	66 00	500	15 00	7,000	81 00
Vouchers	"	5,000	24 50	.....	.....	5,000	24 50
Fire rules	"	1,000	4 50	100	24 00	1,100	28 50
Patients' record	"	500	5 00	.....	.....	500	5 00
Statements	"	200	6 85	1,700	11 00	1,900	17 85
Schedules for supplies	"	500	6 00	.....	.....	500	6 00
Case and cartage	.....	.....	25	.....	.....	.....	25
Express	.....	.....	1 80	.....	1 00	.....	2 80
Freight	.....	.....	2 21	.....	75	.....	2 96
Total printing	.....	.....	$354 71	.....	$100 65	.....	$455 36
MUSIC AND AMUSEMENTS.							
Music.							
Music, dancing	Times...	.....	$65 75	.....	.....	.....	$65 75
Tuning	"	2	5 00	.....	.....	2	5 00
Amusements.							
Cards	Packs...	288	22 82	264	$19 26	552	42 08
Checkers	Boxes...	24	1 05	.....	.....	24	1 05
Chess-boards	Number.	24	1 52	.....	.....	24	1 52
Flags	"	.....	.....	2	22 50	2	22 50
Pictures	"	4	5 00	.....	.....	4	5 00
Picture nails	Gross....	½	75	.....	.....	½	75
Climbing flag-pole	.....	.....	.....	.....	4 00	.....	4 00
Express	.....	.....	90	.....	8 50	.....	9 40
Total amusements	.....	.....	$102 79	.....	$54 26	.....	$157 05

Digitized by Google

Itemized Statement—*Continued.*

Item.	Measure	1895.		1896.		1895 and 1896.	
		Am't.	Cost.	Am't.	Cost.	Am't.	Cost.
INSTRUMENTS AND APPARATUS.							
Medical and Scientific.							
Batteries, electric	Number.	1	$40 00			1	$40 00
Forceps, tooth	"	2	3 75			2	3 75
Microscopes	"	1	63 50			1	63 50
Pocket cases	"	3	25 50			3	25 50
Pumps, stomach	"	2	2 00			2	2 00
Restraints	"	6	4 50		$123 00		$127 50
Scales, druggists'	"	1	9 50			1	9 50
Scientific apparatus			36 25		14 04		50 27
Speculums	Number.	2	4 25			2	4 25
Syringes, bulb	"	12	3 50			12	3 50
Syringes, hypodermic	"	3	3 75	18	11 75	22	15 50
Thermometers	"			13	13 15	13	13 15
Stethescopes	"	2	3 25			2	3 25
Lamb's wool	Pounds			5	8 75	5	8 75
Operating table	Number.			1	12 00	1	12 00
Pads, sargery	"			1	4 00	1	4 00
Case and cartage			14				14
Express			2 85		1 30		4 15
Freight					45		45
Total apparatus			$202 74		$188 44		$391 18
HOUSEHOLD EXPENSES.							
Bags, paper	Number.	1,500	$2 48	2,500	$3 80	4,000	$6 28
Baskets	"	13	6 00	6	2 50	19	8 50
Blacking	Boxes			300	8 82	300	8 82
Brooms	Number	1,200	177 87	1,200	178 96	2,400	356 83
Brooms, whisk	"	60	3 76	108	10 93	168	14 69
Brushes, baker's	"	1	2 31			1	2 31
Brushes, hair	"			60	14 32	60	14 32
Brushes, scrub	"	216	16 38	264	20 38	480	36 76
Brushes, shaving	"	36	3 95	24	2 50	60	6 45
Combs, coarse	"	702	27 38	156	10 58	858	37 96
Dusters, feather	"	36	6 32			36	6 32
Dusters, wool	"	60	10 95			60	10 95
Faucets	"	2	65	6	3 25	8	3 90
Hair clippers	"	3	9 00	12	16 87	15	25 87
Hair clippers, repairs			50				50
Matches, safety	Boxes	1,008	5 47	2,880	12 87	3,888	18 34
Molasses, gates	Number.			1	2 00	1	2 00
Mop sticks	"	360	22 35	240	14 77	600	37 12
Poison, roach	Pounds			50	25 00	50	25 00
Polish, silver	Boxes			72	5 00	72	5 00
Razors	Number.	24	27 00	32	35 25	56	62 25
Razor strops	Number.	12	3 60	24	6 00	36	9 60
Rope	Pounds		15 19		2 05		17 24
Sapolio	Cakes	2,304	140 34	1,440	90 49	3,744	230 83
Scourine	"	864	33 81			864	33 81
Scales	Number.	1	5 70			1	5 70
Scissors	Pairs	1	90	12	6 00	13	6 90
Sewing-machine oil	Bottles	9	75	72	4 05	81	4 80
Shears	Pairs			11	7 72	11	7 72
Soap, bath	Cakes	800	14 77			800	14 77
Soap, shaving	"	500	7 60	500	7 60	1,000	15 20
Soap, toilet	"	2,970	102 79	532	48 85	3,502	151 64
Sprinklers	Number.	2	1 50			2	1 50
Stove repairs			6 30				6 30
Sulphur	Pounds			2	20	2	20
Tacks	Papers	296	7 46	137	4 65	433	12 11
Tack hammers	Number.	24	2 20			24	2 20
Tape measures	Number.	36	60			36	60
Tobacco-pipes	Boxes	2	4 00	1	1 50	3	5 50
Tooth brushes	Number.	73	3 04			73	3 04
Tooth-picks	Boxes	1	2 50	1	2 69	2	5 19
Traps, mouse	Number.			60	2 35	60	2 35
Traps, ant	"	12	1 20			12	1 20
Traps, rat	"	2	10 00			2	10 00

Digitized by Google

Itemized Statement—*Continued.*

Item.	Measure	1895.		1896.		1895 and 1896.	
		Am't.	Cost.	Am't.	Cost.	Am't.	Cost.
Twine	Pounds	1	$0 15			1	$0 15
Wax, paraffine	"	1,102	125 96	879	$103 39	1,981	229 35
Silver polish	Number.	144	8 50			144	8 50
Salt petre	Pounds			1	30	1	30
Case and cartage					50		50
Express			70				70
Freight			18 36		17 17		35 53
Total household expenses.			$840 29		$673 31		$1,513 60
FURNITURE.							
CLASS 1.—*Manufactured.*							
Bedsteads	Number.	191	$696 35	152	$579 40	343	$1,275 75
Bureaus	"	2	25 00			2	25 00
Chairs	"	134	134 50	60	120 00	194	254 50
Chairs, rocking	"	6	13 50			6	13 50
Chair seats	"	48	2 04	84	88 20	132	90 24
Clock repairs			5 00				5 00
Desks, office	Number.			4	85 00	4	85 00
Mirrors	"	1	79	12	4 40	12	5 19
Refrigerators	"	1	17 00			1	17 00
Repairs, furniture					1 50		1 50
Safes, burglar proof	Number.			2	155 00	2	115 00
Settees, school ward	"			25	250 00	25	250 00
Settees, sofas	"	4	21 00			4	21 00
Sewing machines	"	5	124 00			5	124 00
Sewing machine repairs					2 75		2 75
Stools	Number.			2	5 20	2	5 20
Tables	"	1	16 50			1	16 50
CLASS 2.—*Floors and Windows.*							
Awnings	Number.	4	16 95			4	16 95
Carpets	"	517	179 34	513	161 73	1,030	341 07
Curtain goods	Yards			470	89 11	470	89 11
Curtain, lace	Number.			18	42 30	18	42 30
Curtain rings	"	16	32			16	32
Draperies	Yards	31	2 50			31	2 50
Mats, door	Number.	3	8 07			3	8 07
Oil-cloth	Yards	56	15 50	154	31 04	210	46 54
Portieres poles	Number.			1	50	1	50
Rugs	"	9	7 65			9	7 65
Shades	"	32	20 80	295	149 32	327	170 12
Stair carpet	Yards			15	9 75	15	9 75
Window screens	Number.			1	35	1	35
Window shade goods	Yards	203	38 92			203	38 92
CLASS 3.—*For Beds.*							
Mattresses, moss	Number.	116	296 20			116	296 20
Mattress needles	"	24	1 15			24	1 15
Mattress twine	Pounds	33½	14 84	61⅔	15 04	95	29 88
Moss	"	3,016	170 16	8,429	561 03	11,445	731 19
Fabrics	Number.			60	36 00	60	36 00
CLASS 4.—*Glass, Queensware and Cutlery.*							
Bottles, vinegar	Number.			123	12 81	123	12 81
Bowls	"	50	28 83	316	42 38	366	71 21
Bowls, glass, mustard	"			122	13 69	122	13 69
Bowls, sugar	"	1	25	62	13 58	63	13 83
Castors	"	6	3 00			6	3 00
Cups	"	710	37 00	423	19 45	1,133	56 45
Dishes, baker	"	369	41 07	447	34 89	816	75 96
Dishes, butter	"	1	34	62	19 14	63	19 48
Dishes, meat	"	1	75			1	75
Dishes, sauce	"	24	68			24	68
Forks	"	2	24			2	24
Globes	"	224	16 74			224	16 74
Jars	"			24	3 50	24	3 50

Digitized by Google

Itemized Statement—*Continued.*

Items.	Measure	1895.		1896.		1895 and 1896.	
		Am't.	Cost.	Am't.	Cost.	Am't.	Cost.
Jugs	Number.			24	$2 52	24	$2 52
Knives, butcher	"	1	$1 00			1	1 00
Knives, hash	"			13	1 79	13	1 79
Ladles	"	1	30			1	30
Lanterns	"	6	3 30	27	11 10	33	14 40
Lantern globes	"			13	54	13	54
Mugs, shaving	"	36	2 09			36	2 09
Pitchers, cream	"	4	61	121	13 58	121	14 19
Pitchers, molasses	"	37	9 82	38	10 54	75	20 36
Pitchers, water	"	109	44 14	73	24 64	182	68 78
Plates, dinner	"	650	45 93	363	28 13	1,013	74 06
Plates, tea	"			122	7 42	122	7 42
Platters	"	39	11 32			39	11 32
Salt shakers	"	127	5 77	126	5 16	303	10 93
Saucers	"	324	14 85	423	19 44	747	34 29
Spittoons, fiber	"			120	39 69	120	39 69
Spoons	"	242	2 21	1,116	15 90	1,358	18 11
Steels	"	1	1 55	1	1 50	2	3 05
Tumblers	"	576	11 14	315	12 91	891	24 05
Tureens	"	1	2 03			1	2 03
CLASS 5.—*Tin, Iron, Sundries*							
Bells, dinner	Number.	2	1 45			2	1 45
Bowls, wooden	"	1	25			1	25
Bowls, granite	"	120	16 80			120	16 80
Broilers	"	1	60			1	60
Buckets, iron	"	120	31 00	105	24 07	225	55 07
Buckets, tin	"	72	5 95	48	17 03	120	22 98
Buckets, fiber	"	144	37 42	240	59 70	384	97 12
Cake turners	"			25	1 25	25	1 25
Can openers	"			12	1 35	12	1 35
Cans, milk	"	6	16 50			6	16 50
Cans, oil	"	1	75			1	75
Chamebrs, tin	"	24	12 00			24	12 00
Chambers, fibre	"	696	252 12	300	110 25	996	362 37
Coal scuttles (hods)	"	13	3 30	36	9 25	49	12 55
Coffee boilers	"	1	2 20			1	2 20
Coffee mills	"	50	11 34			50	11 34
Cups, tin	"	240	2 91	144	5 40	384	8 31
Dippers	"	122	3 21	204	9 50	326	12 71
Dustpans	"	240	21 00			240	21 00
Egg beaters	"	1	35	7	70	8	1 05
Frying pans	"	2	8 00			2	8 00
Graniteware, pitchers	"			68	37 54	68	37 54
Kettles, iron	"	1	1 10			1	1 10
Ladles	"			2	1 04	2	1 04
Pans, bread	"	75	63 75			75	63 75
Pans, cake	"	34	26 30	25	94	59	27 24
Pans, pie	"	166	3 88			166	3 88
Pans, pudding	"	120	10 25			120	10 25
Pans, stew	"	17	8 71			17	8 71
Pans, tin	"	120	36 25			120	36 25
Plates, tin	"	240	5 42	36	10 50	276	15 92
Plates, granite	"			180	24 30	180	24 30
Potatoe mashers	"	1	30			1	30
Pots, tea	"	1	1 70			1	1 70
Pepairs on tinware			3 50		5 35		8 85
Rolling pins	Number.	1	50			1	50
Sieves	"	11	2 30	12	1 80	23	4 10
Sifters, flour	"			1	10 00	1	10 00
Skimmers	"	1	10	7	47	8	57
Sprinklers	"			2	1 00	2	1 00
Stove repairs					33 96		33 96
Stove-pipe repairs			2 60		3 00		5 60
Stove-pipe elbows	Number.	37	8 35			37	8 35
Strainers	"	2	2 00			2	2 00
Water coolers	"	6	27 00			6	27 00
Wash basins	"	120	8 00			120	8 00
Spittoons, fiber	"	144	52 92			144	52 92
Case and cartage			10 44		1 00		11 44
Express			2 05		1 35		3 40
Freight			96 14		95 55		191 69
Total furniture			$2,913 75		$3,168 22		$6,081 97

Digitized by Google

Itemized Statement—*Continued.*

Item.	Measure	1895.		1896.		1895 and 1896.	
		Am't.	Cost.	Am't.	Cost.	Am't.	Cost.
BUILDING IMPROV'M'NTS AND REPAIRS.							
BRICK WORK AND PLASTERING.							
Cement	Barrels	87	$122 20	21	$41 15	108	$163 35
Fire-brick	Number	.....	.....	1,027	46 45	1,027	46 45
Fire-clay	Barrels	2	3 00	3	4 50	5	7 50
Gravel	Yards	902½	815 14	.....	.....	903½	815 14
Hair	Bushels	.....	.....	22	6 25	22	6 25
Lath	M	300	90	1,700	5 10	2,000	6 00
Lime	Barrels	47	33 00	65	44 58	112	77 58
Mortar	"	.....	.....	35	35 00	35	35 00
Plaster	"	.....	.....	4	10 00	4	10 00
Plaster Paris	"	.....	.....	2	5 50	2	5 50
Sand	Bushels	875	80 50	380	37 10	1,255	117 60
Stucco	Barrels	.....	.....	3½	6 00	3½	6 00
Carpenter Work.							
Frames	Number	6	12 75	.....	.....	6	12 75
Lumber, flooring	Feet	2,776	48 18	3,977	58 17	6,753	106 35
Lumber, hard	"	6,137⅔	68 35	810⅔	25 13	6,948⅓	93 48
Lumber, pine	"	2,500	44 40	.....	.....	2,500	44 40
Lumber, poplar, cypress	"	18,990	375 68	.....	.....	18,990	375 68
Lumber, poplar	"	.....	.....	1,148	34 44	1,148	34 44
Lumber, common	"	.....	.....	7,164	79 68	7,164	79 68
Moulding (beads)	"	.....	.....	80	1 20	80	1 20
Veneer	Pack'gs	.....	.....	1	1 25	1	1 25
Hardware.							
Bolts	Number	50	2 05	363	4 43	413	6 48
Brads	Papers	2	71	3	1 50	5	2 21
Butts	Pairs	108	3 49	12	35	120	3 84
Catches	Number	24	90	36	1 65	60	2 55
Chain, iron	Feet	172	3 00	.....	.....	175	3 00
Draw-pulls	Number	12	30	24	75	36	1 05
Escutcheons	"	.....	.....	24	60	24	60
Glue	Pounds	15	3 00	8	1 60	23	4 60
Hasps	Number	.....	.....	12	1 00	12	1 00
Hinges	Pairs	22	72	19	2 20	41	2 92
Hooks	Number	576	6 31	288	3 00	864	9 31
Keys	"	24	8 40	.....	.....	24	8 40
Knobs	"	15	19 55	3	50	18	20 05
Latches	"	11	21 45	.....	.....	11	21 45
Locks	"	83	25 05	3	1 65	86	26 70
Nails	Kegs	8	13 97	9	18 65	17	32 62
Nuts	Number	192	3 00	.....	.....	192	3 00
Rivets	Pounds	4	1 20	.....	.....	4	1 20
Sash cord	"	73½	23 68	28	7 00	101½	30 68
Screws	Gross	88	19 18	28¼	7 06	116¼	26 24
Screw-eyes	Dozens	12	20	.....	.....	12	20
Wire cloth	Feet	633⅓	8 64	.....	.....	633⅓	8 64
Painting and Glazing.							
Asphaltum	Gallons	10	7 60	22	8 75	32	16 35
Glass	Lights	214	21 93	482	40 00	696	61 93
Gum shellac	Pounds	5¼	2 36	.....	.....	5¼	2 36
Oils	Gallons	149¾	79 98	51¼	19 77	201	99 75
Paints, mineral	"	.....	.....	20	2 00	10	2 00
Paints, prepared	"	.....	.....	80	36 40	80	36 40
Pummice stone	Pounds	.....	.....	1	10	1	10
Putty	"	104	4 16	110	5 73	214	9 89
Turpentine	Gallons	59	22 93	103	33 60	162	56 53
Varnish	"	.....	.....	⅞	3 50	⅞	3 50
White lead	Pounds	2,580	145 38	1,745	91 21	4,325	236 59
Roofing.							
Repairs to roof	.....	.....	6 45	.....	.....	.....	9 45
Shingles	M	2,000	6 00	6,250	18 75	7,250	24 75
Repairs to gutters	.....	.....	2 00	.....	28 10	.....	30 20

Digitized by Google

Itemized Statement—*Continued.*

Items.	Measure	1895.		1896.		1895 and 1896.	
		Am't.	Cost.	Am't.	Cost.	Am't.	Cost.
Metals.							
Babbitt metal	Pounds	62	$3 08	23	$6 90	85	$9 98
Copper	"	56	12 32			56	12 32
Iron	"	624	11 84	200	3 10	874	14 94
Solder	"	12	2 40			12	2 40
Steel	Bars	6	7 67			6	7 67
Iron Pipe.							
Cocks	Number	24	1 50			24	1 50
Couplings	"			3	71	3	71
Ells	"	240	8 23	6	2 96	246	11 19
Nipples	"	408	9 25			408	9 25
Pipe, iron	"	2,409	101 54			2,009	101 54
Tees	"	380	30 52	392	12 78	772	43 30
Unions	"	243	31 42	13	25 65	256	57 07
Valves	"	164	95 36	140	153 58	304	248 94
Washers	Pounds	10	40	1	15	11	55
Hair felt	Feet	3,150	161 10			3,150	161 10
Plumbing.							
Basin cocks	Number.	24	31 15	24	19 20	48	50 35
Bibs	"	139	64 01	472	45 86	611	109 87
Filters	"	1	6 75			1	6 75
Plugs	"	156	4 79			156	4 79
Sinks	"	1	3 25			1	3 25
Water closets, repairs			1 25				1 25
Repairs			909 84				909 84
Repairs, plumbing ice house					77 85		77 85
Other Iron Work.							
Boiler front	Sheets	1	20 00			1	20 00
Bolts	Number.	392	2 65			392	2 65
Bushings	"	186	2 99			186	2 99
Castings	"	1,041	31 48	72	2 88	1,123	34 36
Doors and frames (iron)	Pounds	1	3 25			1	3 25
Grate-bars	"			445	26 70	445	26 70
Hog-chains	Feet	36	29 50			36	29 50
Iron braces	Pounds			610	37 10	610	37 10
Packing	"	256	50 90	82½	44 51	338½	95 41
Radiators	Number.	1	16 80			1	16 80
Excavation and Sewerage.							
Drain tile	Feet	310	27 40			310	27 40
Sewer pipe	"	676	57 46			676	57 46
Sewer traps	Number.	13	2 70			13	2 70
Sewer Y's	"	11	2 80	1	30	12	3 10
Work Done by Job or Contract.							
Bricklaying	Hours			113½	45 40	13½	45 40
Electric light			10 00				10 00
Extra iron work on new b'ld'g					283 50		283 50
Masonry			10 00				10 00
Monthly estimates, contractor			6,890 00		114,104 55		120,994 55
Pipe covering			173 56				173 56
Marble slabs	Number.	1	24 00			1	24 00
Extra brick work on new b'ld'g					2,281 90		2,281 90
Surveying new reservoir					244 00		244 00
Miscellaneous.							
Architect's commissions			8 00		5,205 00		5,213 00
Asbestos paper	Feet	2,560	40 54			2,560	40 54
Emery	Pounds		66				66
Emery cloth	Feet		50				50
Hose	"	250	42 50	100	12 60	350	55 10
Sand-paper	Reams			1¾	4 06	1¾	4 06

Digitized by Google

Itemized Statement—*Continued.*

Item.	Measure	1895.		1896.		1895 and 1896.	
		Am't.	Cost.	Am't.	Cost.	Am't.	Cost.
Ventilators	Number.	4	$23 00			4	$23 00
Wire, copper	Pounds..	30⅞	9 26			30⅞	9 26
Straps	Number.			36	$34 00	36	34 00
Case and cartage			5 65		1 00		6 65
Express			14 25		50		14 75
Freight			129 59		24 46		154 05
Total repairs			$11,194 80		$123482 55		$134677 35
TOOLS.							
Brushes, flue	Number.	2	$3 60			2	$3 60
Brushes, paint	"	17	15 35	7	$3 80	24	19 15
Brushes, white-wash	"	1	45	3	1 10	6	1 55
Chisels	"	2	40			2	40
Cutter wheels	"	5	1 20			5	1 20
Dies, steel	"	1	15			1	15
Files	"	68	9 21	51	5 60	119	14 81
Fire-pots	"			2	9 00	2	9 00
Glass-cutters	"	1	15	4	55	5	70
Hammers	"	1	90			1	90
Hatchets	"	1	50			1	50
Nail-pullers	"			1	1 59	1	1 50
Oil cans	"	6	4 50	2	40	8	4 90
Saw blades	"			3	2 40	3	2 40
Shovels	"	10	6 50	12	8 50	22	15 00
Spades	"	2	1 20	10	6 50	12	7 70
Tongs	"	1	2 20			1	2 20
Trowels	"			1	1 25	1	1 25
Wrenches, large	"	10	12 93	1	1 80	11	14 73
Express					07		07
Total tools			$59 24		$42 47		$101 71
MACHINERY, ETC.							
Belting, leather	Feet			74	$25 66	74	$25 66
Belting, rubber	Number.	50	$18 00			50	18 00
Boilers, hot water	"			1	196 84	1	196 84
Cranks for valve	"	1	40			1	40
Couplings	"	24	35			24	35
Cups, grease	"	6	8 00			6	8 00
Emery wheels	"	1	1 00	5	10 50	6	11 50
Governors	"	1	12 40			1	12 40
Grindstones	"			1	2 50	1	2 50
Lace leather	Sides....			1	3 50	1	3 50
Lubricators	Number.	2	1 30			2	1 30
Oils, machine	Gallons..	721⅔	244 20	537½	168 25	1,259⅓	412 45
Pulleys	Number.			4	6 18	4	6 18
Pumps, Worthington	"	1	65 00			1	65 00
Ranges	"	1	108 65			1	108 65
Range repairs					4 50		4 50
Steamers	Number.			1	30 24	1	30 24
Water ejectors	"	36	3 60			36	3 60
Repairs to machinery			529 42		279 40		808 82
Sole leather	Sides....	1	9 20			1	9 20
Water gauges	Number.	2	4 05	3	1 50	5	5 55
Steam gauges	"	8	16 38			8	16 38
Whistle	"	1	6 50			1	6 50
Case and cartage			1 70		50		2 20
Express			3 60		6 00		9 60
Freight			32 88		36 80		69 68
Total machinery, etc.			$1,066 63		$772 37		$1,839 00

Digitized by Google

Itemized Statement—*Continued.*

Item.	Measure	1895.		1896.		1895 and 1896.	
		Am't.	Cost.	Am't.	Cost.	Am't.	Cost.
FARM, GARDEN, STOCK, AND GROUNDS.							
Feed.							
Bran	Pounds	197193	$1,224 68	102358	$1,092 39	399551	$2,317 07
Ship stuff	"	11,700	82 10	13,130	84 51	24,830	166 61
Oats, cutting	Bushels.	12	12 00	16	14 40	28	26 40
Stock food	Pounds.	.....	.....	4	1 00	4	1 00
Straw	Tons	50	40 00	55	40 00	105	80 00
Live Stock.							
Cows	Number.	1	25 00	.....	.....	1	25 00
Hogs	"	1	10 00	.....	.....	1	10 00
Horses	"	2	225 00	2	135 00	4	360 00
Vehicles,							
Wagons	Number.	.....	.....	2	334 15	2	334 15
Harness.							
Blankets	Number.	.....	.....	3	3 85	3	3 85
Bits	"	4	30	.....	.....	4	30
Collars	"	.....	.....	4	7 00	4	7 00
Collar pads	"	12	3 00	6	1 95	18	4 95
Double-trees	"	1	2 00	.....	.....	1	2 00
Grease, axel	Pails	1	35	.....	.....	1	35
Halters	Number.	2	2 50	6	7 50	8	10 00
Harness	"	4	77 40	1	16 00	5	93 40
Robes	"	14	15 95	10	25 12	24	41 07
Single-trees	"	2	50	.....	.....	2	50
Straps	"	12	3 30	.....	.....	12	3 30
Trace chain	"	2	1 45	.....	.....	2	1 45
Tugs	"	.....	.....	1	50	1	50
Whips	"	1	50	3	1 25	4	1 75
Agricultural Implements.							
Clevises	Number.	2	20	.....	.....	2	20
Cleavers	"	1	3 00	.....	.....	1	3 00
Teed cutters	"	.....	.....	1	22 00	1	22 00
Harrows (drag)	"	1	2 75	.....	.....	1	2 75
Hay forks (horse)	"	9	3 13	.....	.....	9	3 13
Mowers	"	.....	.....	2	95 00	2	95 00
Ploughs	"	.....	.....	5	25 00	5	25 00
Farm and Garden Tools, etc.							
Axes	Number.	.....	.....	4	2 20	4	2 20
Axe handles	"	2	40	8	1 70	10	2 10
Berry boxes	"	40	5 00	.....	.....	40	5 00
Binding twine	Pounds	15	1 30	37½	2 90	52½	4 20
Brushes, horse	Number.	1	1 25	5	4 35	6	5 60
Combs and cards	"	9	1 80	6	1 30	15	3 10
Corn knives	"	1	25	4	1 10	5	1 35
Hoes	"	.....	.....	21	7 15	21	7 15
Bumps, wooden	"	3	21 75	.....	.....	3	21 75
Rakes	"	6	2 50	18	5 60	24	8 10
Skinning knives	"	4	1 85	.....	.....	4	1 85
Saw blades	"	2	4 20	.....	.....	2	4 20
Scoops	"	6	4 00	8	6 00	14	10 00
Scythes	"	8	6 40	6	5 40	14	11 80
Scythe snaths	"	1	65	5	75	6	1 40
Sheep shears	Pairs	1	1 10	.....	.....	1	1 10
Spades	Number.	6	4 20	.....	.....	6	4 20
Butcher blocks	"	2	13 50	.....	.....	2	13 50
Muzzles	"	1	05	.....	.....	1	05
Butcher steel	"	1	1 25	.....	.....	1	1 25

Digitized by Google

Itemized Statement—*Continued.*

Item.	Measure	1895.		1896.		1895 and 1896.	
		Am't.	Cost.	Am't.	Cost.	Am't.	Cost.
Seeds, etc.							
Onion sets	Bushels.	16	$32 00	8	$16 00	24	$48 00
Plants, sweet potato	Number.	7	3 50	7	3 50	14	7 00
Seeds	.....	.....	53 55	.....	46 25	.....	99 80
Seeds, blue grass	Bushels.	1½	1 90	.....	.....	1½	1 90
Seeds, clover, red	"	3	16 50	.....	.....	3	16 50
Seeds, timothy	"	3⅓	7 68	7½	19 30	10¾	26 98
Seed oats	"	51⅓	18 49	.....	.....	51⅓	18 49
Seeds, potatoes	"	434¾	251 20	462⅓	188 95	897⅓	440 15
Shrubs and shrubbery	Number.	.....	.....	.....	5 00	.....	5 00
Wagon jack	"	.....	.....	1	1 25	1	1 25
Spinach seed	Pounds.	20	2 50	.....	.....	20	2 50
Roads and Fencing.							
Barbed wire	Pounds.	3	50	9	2 20	12	2 70
Farm Repairs.							
Blacksmithing and shoeing	.....	.....	72 65	.....	76 65	.....	149 30
Repairs to buggies	.....	.....	9 30	.....	.....	.....	9 30
Repairs to carriages	.....	.....	24 35	.....	4 75	.....	29 10
Repairs to harness	.....	.....	14 80	.....	28 80	.....	43 60
Repairs to pumps	.....	.....	50	.....	24 05	.....	24 55
Repairs to tools and implem'ts	.....	.....	38 55	.....	57 98	.....	96 53
Repairs to wagons	.....	.....	67 75	.....	51 72	.....	119 47
Dehorning cattle	Number.	64	10 98	.....	.....	64	10 98
Hide rope	Pounds.	110	7 15	6¼	50	116¼	7 65
Rope	"	12	1 20	.....	.....	12	1 20
Tobacco stems	"	.....	.....	65	1 30	65	1 30
Case and cartage	.....	.....	42	.....	50	.....	92
Express	.....	.....	.....	.....	1 15	.....	1 15
Freight	.....	.....	19 90	.....	16 25	.....	36 15
Total, farm, etc	.....	.....	$2,461 93	.....	$2,491 17	.....	$4,953 10
LEGAL EXPENSES.							
Attorney's services	.....	.....	$52 73	.....	$177 04	.....	$229 77
Notary public	.....	.....	.....	.....	25 00	.....	25 00
Total	.....	.....	$52 73	.....	$202 04	.....	$254 77
INSURANCE.							
Insurance on boilers	.....	.....	$90 00	.....	$100 00	.....	$199 00
SHOP EXPENSES.							
Printing Office.							
Printers supplies	.....	.....	.....	.....	$8 22	.....	$8 22
Printing ink	Cans	.....	.....	.....	75	.....	75
Type	Pounds.	.....	.....	46	14 04	46	14 04
Express	.....	.....	.....	.....	50	.....	50
Freight	.....	.....	.....	.....	52	.....	52
Total shop	.....	.....	.....	.....	$24 03	.....	$24 03
BURIAL EXPENSES.							
Coffins and boxes	.....	.....	$27 00	.....	.....	.....	$27 00
Total	.....	.....	$27 00	.....	.....	.....	$27 00

Digitized by Google

Itemized Statement—*Concluded.*

Item.	Measure	1895.		1896.		1895 and 1896.	
		Am't.	Cost.	Am't.	Cost.	Am't.	Cost.
EXPENSES NOT CLASSIFIED.							
Typewriters	Number.	.....	.....	2	$10 50	2	$10 50
Interest	.....	.....	.....	.....	2,988 33	.....	2,988 33
Discount and exchange	.....	.....	.....	.....	22 00	.....	22 00
Money refunded	.....	.....	$7 99	.....	$2 50	.....	10 49
Ammonia	Pounds.	421	131 69	549	162 23	970	293 92
Special train Cairo to Anna. Jan. 3, 1895	.....	.....	40 00	.....	.....	.....	40 00
Men fighting fire, Cairo, Ill.	.....	.....	105 00	.....	.....	.....	105 00
Freight	.....	.....	4 42	.....	5 24	.....	9 66
Staples	Number.	.....	.....	400	30	.....	30
Total	.....	.....	$289 10	.....	$3,191 10	.....	$3,480 20

Digitized by Google

SUMMARY

Of the Inventory of the Illinois Southern Hospital for the Insane, June 30, 1896.

Food	$2,104 76
Clothing and bedding	8,297 41
Laundry supplies	300 63
Fuel	7 20
Light	36 00
Medicines and medical supplies	529 00
Postage	13 00
Books and stationery	291 93
Printing and advertising	207 42
Music and amusements	924 00
Instruments and apparatus	391 18
Household expenses	495 00
Furniture	8,716 95
For beds	5,011 85
Building, repairs, etc	2,280 31
Tools	1,476 15
Machinery	30,182 25
Farm, Garden, stock, etc	6,737 00
Glass, Queensware and cutlery	1,479 62
Tin, iron and sundries	930 12
Floors and windows	2,404 20
Burial expenses	55 00
Library	500 00
Printing outfit	275 00
	$73,645 97
Sand and building	750,000 00
	$823,645 97

Digitized by Google

NORTH WING.

Inventory of Supplies and Furniture on hand June 30, 1896.

Item.	Measure	Amount.	Price.	Cost.
CLOTHING, BEDS, ETC.				
Aprons		105	$0 20	$21 00
Blankets		1,301	1 00	1,301 00
Blankets, rubber		80	2 00	160 00
Comforts		5	1 00	5 00
Counterpanes		800	75	600 00
Napkins		248	10	24 80
Pillow slips		1,191	20	239 40
Sheets		1,561	50	780 50
Table cloths		162	1 00	162 00
Stand covers		13	1 00	13 00
Ticks		200	75	150 00
Towels		626	20	125 20
LAUNDRY SUPPLIES.				
Baskets for clothing		13	75	9 75
Soap, hard	Pounds	100	03	3 00
Washboards		13	20	2 60
MEDICINE AND MEDICAL SUPPLIES.				
Means of restraint		54	2 00	108 00
Medicine trays		5	50	2 50
BOOKS AND STATIONERY.				
Ink stands		15	20	3 00
Maps		6	1 00	6 00
MUSIC AND AMUSEMENTS.				
Cabinet organs		2	15 00	30 00
Pianos		2	25 00	50 00
Piano stools		4	1 00	4 00
Billiard balls		52	1 00	52 00
Billiard cues		25	25	6 25
Billiard tables		5	75 00	375 00
Checkerboards		3	50	1 50
Checkers		3	25	75
Flags, large		4	20 00	20 00
Pictures		100	1 00	100 00
BEDS.				
Mattresses, moss		816	4 00	3,264 00
Mattress needles		6	10	60
Mattress twine	Pounds	10	10	1 00
Moss	"	200	08	16 00
Pillows		656	65	424 50
GLASS, QUEENSWARE AND CUTLERY.				
Basins		20	20	4 00
Bottles, vinegar		50	10	5 00
Bowls		438	10	43 80
Bowls, sugar		36	30	10 80
Cake Baskets		5	50	2 50
Cake stands		8	50	4 00

Digitized by Google

North Wing—*Continued.*

Item.	Measure	Amount.	Price.	Cost.
Carvers' sets		12	$1 00	$12 00
Castors		50	1 00	50 00
Cups		459	05	22 95
Cuspidors		215	40	86 00
Dishes, butter		14	30	4 20
Dishes, meat		38	30	11 40
Dishes, pickle		10	15	1 50
Dishes, sauce		75	05	3 75
Dishes, vegetable		114	05	5 70
Glasses, medicine		14	05	70
Goblets		50	05	2 50
Jugs		30	10	3 00
Knives, butcher		15	50	7 50
Knives and forks		1,176	10	117 60
Ladles		15	25	3 75
Lanterns		15	50	7 50
Mugs, shaving		16	10	1 60
Pitchers		126	30	37 80
Pitchers, cream		53	15	7 95
Plates, bread		20	10	2 00
Plates, dinner		812	10	81 20
Plates, sauce		152	10	15 20
Platters		21	50	10 50
Salt cellars		506	05	25 30
Saucers		482	05	24 10
Soap dishes		20	10	2 00
Spoons		652	02	13 04
Spoons, table		282	10	28 20
Steels		8	20	1 60
Tumblers		321	05	16 05
Turreens		7	20	1 40
Razors		25	1 00	25 00
TIN, IRON, SUNDRIES.				
Basins, tin		15	10	1 50
Bells, dinner		9	75	6 75
Bread boxes		13	1 00	13 00
Bread cutters		13	1 00	13 00
Bread trays		15	30	4 50
Buckets		148	25	37 00
Chambers		300	40	120 00
Coal scuttles		8	50	4 00
Cups, tin		204	05	10 20
Dippers		30	07	2 10
Dust pans		50	12	6 00
Fire shovels		3	25	75
Ladles		13	25	3 25
Pans, tin		25	20	5 00
Pokers		3	25	75
Sinks, iron		14	5 00	70 00
Stoves		5	25 00	125 00
Stove pipes		5	2 00	10 00
Stove pipe elbows		5	25	1 25
Trays		14	25	3 50
Waiters		7	25	1 75
Water coolers		1	3 00	3 00
Wash basins		16	20	3 20
Thermometers		13	1 00	13 00
BUILDING IMPROVEMENTS.				
Plumbing.				
Basins, wash		43	10 00	130 00
HOUSEHOLD EXPENSES.				
Blacking		20	04	80
Brooms		100	10	10 00
Brooms, whisk		15	10	1 50
Brushes, clothes		13	15	1 95
Brushes, dust		15	20	3 00
Brushes, hair		20	30	6 00
Brushes, scrub		40	08	3 20
Brushes, shaving		18	10	1 80
Brusher, shoe		25	20	5 00
Brushes, wall		6	40	2 40
Brushes, Window		6	40	2 40

Digitized by Google

North Wing—*Concluded.*

Item.	Measure	Amount.	Price.	Cost.
Combs, coarse	.....	25	$0 08	$2 00
Combs, fine	.....	10	05	50
Dusters, feather	.....	15	30	4 50
Hair clippers	.....	13	1 00	13 00
Mop sticks	.....	52	10	5 20
Sponges	.....	12	10	1 20
Step ladders	.....	15	1 50	22 50
Tack hammers	.....	5	25	1 25
Traps, mouse	.....	10	03	30
Traps, rat	.....	2	25	50
FLOORS AND WINDOWS.				
Carpets	Yards...	496	50	248 00
Curtains	"	130	60	78 00
Mats, door	.....	10	50	5 00
Shades	.....	400	1 00	400 00
Wire screens	.....	154	75	115 50
Rubber floors	.....	200	50	100 00
Racks, broom	.....	20	50	10 00
FURNITURE.				
Bedsteads	.....	729	4 00	2,916 00
Benches	.....	13	2 00	26 00
Brush and comb boxes	.....	13	10	1 30
Bureaus	.....	13	6 00	78 00
Chairs	.....	1,087	1 00	1,087 00
Chairs, rocking	.....	40	2 00	80 00
Chairs, cushion	.....	10	55	2 50
Clocks	.....	13	2 00	26 00
Desk, office	.....	1	22 50	22 50
Looking glasses	.....	13	30	3 90
Stands	.....	13	1 00	13 00
Tables	.....	143	4 00	572 00
Towel-racks	.....	18	50	9 00
Wash stands	.....	13	5 00	65 00
Water benches	.....	13	50	6 50
Invalid chairs	.....	1	15 00	15 00
Total	.....	.....	.....	$15,323 14

STORE ROOM—NORTH WING.

Coats	Number.	127	$2 50	$317 50
Vests	"	167	1 00	167 00
Pants	Pairs....	36	2 00	72 00
Jumpers	Number.	244	50	122 00
Canvass coats	"	16	1 12½	18 00
Socks	Dozen...	16	65	8 80
Shoes	Pairs....	115	1 10	126 50
Undershirts	Number.	120	37½	45 00
Drawers	Pairs....	60	37½	22 50
Shirts	Number.	156	37½	58 50
Caps	"	60	50	30 00
Hats	"	36	50	18 00
Slippers	Pairs....	265	72	190 80
Blankets	"	12	1 00	12 00
Cotton hankerchiefs	Dozen...	15	85	42 50
Gloves	"	4	3 00	12 00
Suspenders	"	4	1 25	5 00
Total	.....	.....	.....	$1,268 10

Digitized by Google

WEST WING.

Inventory of West Wing, June 30, 1896.

Item.	Measure	Amount.	Price.	Cost.
CLOTHING, BEDDING, ETC.				
Aprons	Number.	9	$0 25	$2 25
Blankets	"	369	2 20	811 80
Blankets, indest	"	10	4 00	40 00
Blankets, rubber	"	15	2 00	30 00
Comforts	"	7	60	4 20
Counterpanes	"	313	1 00	313 00
Pillowslips	"	421	25	105 05
Sheets	"	456	50	228 00
Table cloths	"	31	2 00	62 00
Towels, hand	"	55	12	6 60
Towels, roller	"	57	20	11 40
Towels, tea	"	21	10	2 10
LAUNDRY SUPPLIES.				
Wash boards	Number.	5	20	1 00
MEDICAL SUPPLIES.				
Wristlets	Pairs	4	4 00	16 00
Belts	Number.	7	2 00	14 00
MUSIC AND AMUSEMENTS.				
Cabinet organs	Number.	2	75 00	150 00
Cabinet organ stools	"	2	2 50	5 00
Pictures	"	53	1 50	79 50
HOUSEHOLD EXPENSES.				
Brackets, wall	Number.	4	50	2 00
Brooms	"	46	10	4 60
Brooms, whisk	"	9	10	90
Brushes, dust	"	9	45	4 05
Brushes, counter	"	1	60	60
Brushes, hair	"	5	25	1 25
Brushes, scrub	"	13	68	1 04
Brushes, shoe	"	2	18	36
Brushes, wall	"	3	30	90
Buckets, fibre	"	18	26	4 68
Buckets, tin	"	5	25	1 25
Combs, coarse	"	2	08	64
Combs, fine	"	6	05	30
Mopsticks	"	12	08	96
Picture nails	"	40	04	1 60
Step ladders	"	3	1 50	4 50
Mouse traps	"	5	10	50
FURNITURE.				
Bedsteads	Number.	220	4 00	880 00
Dressers	"	3	6 00	18 00
Chairs	"	237	1 00	237 00
Chairs, rocking	"	30	2 00	60 00
Chairs, invalid	"	2	15 00	30 00

Digitized by Google

West Wing—Continued.

Item.	Measure	Amount.	Price.	Cost.
Chairs, strong	Number.	9	$4 00	$36 00
Clocks	"	4	2 50	10 00
Cribs	"	1	10 00	10 00
Mirrors	"	3	75	2 25
Settees	"	14	5 00	70 00
Tables	"	27	2 00	54 00
Towelracks	"	5	25	1 25
Washstands	"	3	1 00	3 00
Commodes	"	2	3 00	6 00
FLOORS AND WINDOWS.				
Carpet	Yards...	260	50	130 00
Curtains, scrim	Pairs....	13	50	6 50
Curtains, fixtures	Number	53	30	15 90
Oilcloth	Yards...	41	40	16 40
Rugs	Number.	12	50	6 00
Window shades	"	163	50	81 50
Window screens	"	142	50	71 00
FOR BEDS.				
Mattresses	Number.	204	4 50	918 00
Pillows	"	231	50	115 50
GLASS, QUEENSWARE.				
Bowls	Number.	42	08	3 36
Bowls, sugar	"	10	30	3 00
Bowls, wash	"	7	38	2 66
Cruets	"	15	05	75
Chambers	"	76	40	30 40
Cups, tea	"	165	06	9 90
Dishes, butter	"	5	30	1 50
Dishes, butter, indv	"	4	05	20
Dishes, vegetable	"	14	30	4 20
Dishes, vegetable, indv	"	34	05	1 70
Forks	"	62	10	6 20
Pails, slop	"	6	26	1 56
Jugs	"	2	10	20
Knives, case	"	62	10	6 20
Knives, carving	"	2	50	1 00
Platters	"	8	40	3 20
Pitchers, water	"	8	38	3 04
Pitchers, cream	"	5	12	60
Pitchers, syrup	"	23	30	6 90
Pitchers, wash	"	5	38	1 90
Salt cellars	"	18	05	90
Saucers, tea	"	157	06	9 42
Plates, dinner	"	190	08	15 20
Plates, tea	"	3	06	18
Spoons, tea	"	18	06	54
Spoons, table	"	149	10	14 90
Soap dishes	"	1	10	10
Steels	"	1	1 15	1 15
Tumblers	"	22	04	88
TIN, IRON AND SUNDRIES.				
Bells, dinner	Number.	1	75	75
Cups, tin	"	7	04	28
Dippers, tin	"	4	04	16
Pans, dish	"	15	10	1 50
Pans, dish	"	8	40	3 20
Tea trays	"	6	20	1 20
Ice tanks	"	1	2 50	2 50
Wash basins	"	6	08	48
Pitchers, granite	"	23	60	13 80
Scissors	"	5	75	3 75
Thermometers	"	3	50	1 50
Total	.....	.....	.....	$4,850 39

Digitized by Google

INVENTORY

Of South Wing Store Room, June 30, 1896.

Item.	Measure	Amount.	Price.	Cost.
Hose	Pairs	648	$0 06 $\frac{133}{648}$	$44 21
Merino vests	Number.	292	28	81 76
Merino drawers	"	308	28 $\frac{16}{308}$	86 40
Slippers	Pairs	128	70 $\frac{100}{128}$	90 60
Lhoes	"	165	95 $\frac{10}{165}$	157 60
Dressing combs	Number.	12	06	72
Corsets	"	18	45	8 10
Corset laces	Gross	2	80	1 60
Corset clasps	Number.	20	07	1 40
Hats	"	42	15	6 30
Tooth brushes	"	7	05	35
Shoe laces	Gross	4	45	1 80
Shawls	Number.	28	1 25	35 00
Total				$515 84

Digitized by Google

Inventory of Central Building, June 30, 1896.

Item.	Measure	Amount.	Price.	Cost.
HOUSEHOLD EXPENSES.				
Brooms	Number.	28	$0 15	$4 20
Brooms, whisk	"	14	10	1 40
Brushes, hair	"	17	35	5 95
Brushes, scrub	"	14	08	1 12
Brushes, shoe	"	6	25	1 50
Brushes, wall	"	5	50	2 50
Buckets, fibre	"	30	26	7 80
Buckets, tin	"	24	30	7 20
Combs, coarse	"	23	10	2 30
Dusters, feather	"	5	35	1 75
Mail bags	"	1	5 00	5 00
Mopsticks	"	18	08	1 44
Step ladders	"	3	1 00	3 00
Traps, mouse	"	4	02½	10
Waste baskets	"	7	50	3 50
Ice cream freezers	"	1	4 00	4 00
FURNITURE.				
Bedsteads	Number.	72	8 00	576 00
Book cases	"	2	20 00	40 00
Bureaus	"	30	10 00	300 00
Chairs	"	174	1 00	174 00
Chairs, rocker	"	50	3 00	150 00
Chairs, easy	"	1	6 00	6 00
Chairs, office	"	1	4 00	4 00
Chair cushions	"	2	50	1 00
Clocks	"	7	1 75	12 25
Cupboards	"	3	5 00	15 00
Commodes	"	23	2 00	46 00
Desks	"	4	10 00	40 00
Hat-racks	"	1	8 50	8 50
Mirrors	"	16	75	12 00
Sets, chamber	"	5	3 00	15 00
Settees	"	6	15 00	90 00
Side boards	"	1	25 00	25 00
Tables	"	42	2 00	84 00
Wardrobes	"	1	15 00	15 00
Washstands	"	6	5 00	30 00
Umbrella stands	"	1	3 00	3 00
Pictures	"	84	1 00	84 00
FLOORS AND WINDOWS.				
Carpet	.....	950	75	712 50
Window curtain lace	.....	16	2 00	32 00
Window curtain scrim	.....	8	50	4 00
Curtain fixtures	Number.	129	50	64 50
Linoleum	"	30	1 17	35 10
Rugs	"	16	2 50	40 00
Window shades	"	129	1 00	1 29
Window screens	"	82	75	61 50
Door curtains	"	3	3 00	9 00
Clothes	"	27	1 20	32 80
FOR BEDS.				
Mattresses	Number.	72	3 00	216 00
Pillows	"	75	75	56 25

Digitized by Google

Central Building—*Continued.*

Item.	Measure	Amount.	Price.	Cost.
GLASS, CUTLERY AND QUEENSWARE.				
Wash bowls	Number.	29	$0 40	$11 60
Wash pitchers	"	29	40	11 60
Bottles, vinegar	"	9	25	2 25
Bowls	"	49	08	3 92
Dish pans	"	26	50	13 00
Bowls, sugar	"	12	35	4 20
Cups, tea	"	70	05	3 50
Cuspidors	"	14	1 00	14 00
Chambers	"	12	50	6 00
Dishes, butter	"	9	35	3 15
Dishes, butter, individual	"	12	02	24
Dishes, pickle	"	26	15	3 90
Dishes, vegetable	"	26	30	7 80
Dishes, vegetable, individual	"	87	05	4 35
Goblets	"	49	05	2 45
Pails, slop	"	11	25	2 75
Jugs	"	5	10	50
Knives, butter	"	7	75	5 25
Knives, carving	"	8	50	4 00
Knives, case	"	110	20	22 00
Forks	"	88	20	17 60
Forks, carving	"	5	50	2 50
Ladles	"	7	25	1 75
Lanterns	"	3	50	1 50
Pitchers, water	"	25	30	7 50
Pitchers, cream	"	15	35	5 25
Pitchers, syrup	"	9	35	3 15
Plates, breakfast	"	35	06	2 10
Plates, dinner	"	108	10	10 80
Plates, tea	"	13	06	78
Plates, pie	"	15	05	75
Plates, soup	"	37	08	2 96
Platters	"	31	50	15 50
Cake stands	"	4	75	3 00
Salt cellars, boxes	"	53	25	13 25
Saucers	"	83	06	4 98
Soap dishes	"	9	25	2 25
Spittoons	"	6	30	1 80
Spoons, tea	"	95	15	14 25
Spoons, table	"	75	15	11 25
Steels	"	4	50	2 00
Tumblers	"	45	05	2 25
TIN, IRON AND SUNDRIES.				
Tureens	Number.	2	50	$1 00
Bath tubs	"	5	15 00	75 00
Bells, dinner	"	3	10	30
Cans, special diet	"	20	1 00	20 00
Coal scuttles	"	19	50	9 50
Cups, tin	"	3	05	15
Dippers	"	11	10	1 10
Dust pans	"	11	10	1 10
Ice tanks	"	3	6 00	18 00
Pans, pie	"	116	02	2 32
Pepper boxes	"	38	05	1 90
Ranges	"	23	40 00	120 00
Refrigerator	"	3	10 00	30 00
Scales	"	2	10 00	20 00
CLOTHING, BEDDING.				
Aprons	Number.	18	25	4 50
Blankets	"	145	1 25	181 25
Comfort	"	16	1 00	16 00
Counterpanes	"	92	1 25	115 00
Napkins	"	175	25	43 75
Pillow slips	"	189	20	37 80
Pillow shams, lace	"	2	50	1 00
Bolster slips	"	6	40	2 40
Sheets	"	178	50	89 00
Table cloths	"	38	2 00	76 00
Throws	"	15	25	3 75
Towels, hand	"	210	20	42 00

Digitized by Google

Central Building—*Continued.*

Item.	Measure	Amount.	Price.	Cost.
Towels, roller	Number.	69	$0 25	$17 25
Towels, tea	"	34	05	1 70
Towels, bath	"	40	50	20 90
Clothes bag	"	20	15	3 00
Dresser scarfs	"	10	50	5 00
LAUNDRY SUPPLIES.				
Baskets, clothes	Number.	79	50	39 50
Washboards	"	8	25	2 00
Clothes wringers	"	1	2 00	2 00
Flat-irons	"	44	15	6 60
Ironing boards	"	19	1 00	19 00
Tin basins	"	3	15	45
SEWING ROOM.				
Sewing machines	Number.	6	30 00	180 00
Scissors	"	18	40	7 20
SAFES.				
Money safes	Fumber.	2	50 00	100 00
Awning	"	4	[10 00	40 00
MUSIC AND AMUSEMENTS.				
Piano	Number.	1	.....	50 00
PRINTING OUTFIT.				
Press, type, etc	.....	.....	.....	275 00
Total	.....	.....	.....	$5,211 31

SEWING ROOM.

Buttons. agate	Gross	1	$0 66	$0 66
Buttons, agate	"	3	1 09	3 27
Buttons, agate	"	1	27	27
Buttons, pearl	"	4	80	3 20
Buttons, peal	"	2	66	1 32
Buttons. pearl	"	2	78	1 56
Buttens, pantaloons	Pack'g's	3	45	1 35
Buttons, coat	Boxes	5	65	3 25
Buttons, vests	"	6	50	3 00
Braid, dress	"	11	32	2 52
Balls, moth	"	1	07½	07½
Balls, moth	"	1	05	05
Calico	Yards	927	05	46 35
Cheviot	"	108½	08	8 68
Counterpanes	Number.	6	75	4 50
Ceunterpanes	"	18	60	10 90
Counterpanes	"	120	55	66 00
Crash	Yards	450	07	31 50
Cotton, darning	Boxes	1	72	72
Cheese cloth	Yards	102	03	3 06
Canton flannel	"	58	06	3 48
Hooks and eyes	Gross	1	51	51
Hairpins	Packag's	1	08	08
Hairpins	"	5	16	80
Linen, table	Yards	203	35	71 05
Linen, table	"	81	50	40 00
Muslin	"	604	05	30 20
Napkins	Dozen	7	1 25	8 75
Napkins	"	1	2 25	2 25
Oil Cloth	Rolls	10	1 50	15 00
Pins	Packa'gs	9	42	3 78

Digitized by Google

Central Building—*Continued.*

Items.	Measure	Amount.	Price.	Cost.
Sheeting	Yards	44¼	$0 14	$6 20
Sheeting	"	182½	15	27 37
Sheeting	"	95½	11	10 50
Sheeting	"	269¾	10	26 97
Ticking	"	399	07	27 93
Ticking	"	294	09	26 46
Towels, hand	Dozen	10	2 00	20 00
Towels, hand	"	1	3 00	3 00
Towels, hand	"	1	2 50	2 50
Towels, bath	Number.	6	16⅔	1 00
Thread	Boxes	62	45	27 90
Thread, silk twist	"	1	36	36
Thimbles	"	1	45	45
Stays, dress	"	5	1 12	5 60
Total				$555 77½

Digitized by Google

ENGINEER'S DEPARTMENT.

Inventory of Supplies and Furniture on Hand June 30, 1896.

Item.	Measure	Amount.	Price.	Cost.
FUEL.				
Charcoal	Bushels.	40	$0 18	$7 20
LIGHT.				
Oil, kerosine	Gallons.	50	09	4 50
Oil, lard	"	35	90	31 50
METALS.				
Brass	Pounds.	50	07	3 50
Lead	"	90	06	5 40
Solder	"	14	25	3 50
IRON PIPE.				
Iron pipe	Feet.	300	40	120 00
Cocks	Number.	28	2 00	56 00
Ells	"	34	06	2 04
Hangers	"	15	50	7 50
Joints, running	"	25	50	12 50
Nipples	"	38	.....	6 00
Reducers	"	10	10	1 00
Tees	"	17	10	1 70
Valves	"	23	50	11 50
Unions	"	12	16	1 92
PLUMBING.				
Bends, tire	Number.	1	6 00	6 00
Bibs	"	50	10	5 00
Bolts	Pounds.	160	05	8 00
OTHER IRON WORKS.				
Colts, clipper	Number.	1	6 00	6 00
Packing	Pounds.	20	24	4 80
Buckets	Number.	8	25	2 00
MISCELLANEOUS.				
Hose	Feet.	2,450	50	1,225 00
Spanners	Number.	30	20	6 00
Tiling	Feet.	100	15	15 00
Wire cable	"	38	.....	22 80
MACHINERY.				
Belting, leather	Feet.	300	.....	125 00
Boilers	Number.	7	900 00	6,300 00
Boiler flues	Feet.	2	10 00	20 00
Cars, food	Number.	3	15 00	45 00
Collars	"	5	2 00	10 00
Drills, press	"	2	17 50	35 00
Emery wheels	"	6	1 00	6 00
Engines	"	10	800 00	8,000 00
Forges	"	1	.....	40 00
Furnaces, brass	"	1	.....	25 00
Oils, machine	"	50	30	15 00
Pumps, force	"	10	300 00	3,000 00

Digitized by Google

Engineer's Department—Continued.

Item.	Measure	Amount.	Price.	Cost.
Rails, T	Feet	300	$0 20	$60 00
Wringers, centrifugal	Number.	2	.....	100 00
Regulating valves	"	1	.....	60 00
Bellows	"	1	.....	10 00
Block and tackle	"	3	5 00	15 00
Piper machines	"	2	.....	120 00
Swedge block	"	1	.....	6 25
Upsetter	Feet	1	.....	12 00
Mandrill	Number.	1	.....	13 00
Electric plant	"	1	.....	12,000 00
BRICK WORK AND PLASTERING.				
Cement, barrels	Number.	10	3 50	35 00
Lime, barrels	"	5	1 25	6 25
Brick, common	"	1,000	.....	6 00
TOOLS.				
Anvils	Number.	2	14 00	28 00
Benches	"	3	3 00	9 00
Lathe	"	1	.....	500 00
Blacksmith's tools, sets	"	1	.....	60 00
Braces	"	2	1 62½	3 25
Chisels, caulking	"	5	50	2 50
Cutters	"	7	2 57	18 00
Cutter wheels	"	7	.....	1 75
Dies, steel	"	27	.....	81 00
Dividers	"	2	.....	1 75
Drills	"	2	.....	12 00
Drills, breast	"	1	.....	1 00
Flue scrapers	"	2	2 50	5 00
Hammers	"	7	90	6 30
Hammers, sledge	"	2	4 00	8 00
Hammers, stone	"	2	1 50	3 00
Hose	"	24	1 00	24 00
Ladders	"	25	1 40	35 00
Ladles	"	2	50	1 00
Levels	"	1	.....	1 00
Mallets	"	1	.....	25
Oil cans	"	5	3 00	15 00
Oil cups	"	15	66⅔	10 00
Oilers	"	9	.....	10 00
Plumbs	"	1	.....	25
Plyers	"	2	1 50	3 00
Pokers	"	7	1 00	7 00
Portable forges	"	1	.....	20 00
Punches	"	8	10	80
Punches, screw	"	1	.....	20 00
Rasps	"	2	70	1 40
Ratchets	"	2	3 00	6 00
Reamers	"	13	77	10 00
Rivet, sets	"	3	33⅓	1 00
Saws	"	1	.....	1 75
Screwdrivers	"	2	25	50
Screws, jack	"	4	5 00	20 00
Screw plates	"	1	.....	11 00
Screw plates	"	24	50	12 00
Shovels	"	8	1 00	8 00
Soldering irons	"	2	1 00	2 00
Squares	"	3	1 25	3 75
Swedge and fullers	"	27	.....	25 00
Taps	"	25	2 00	50 00
Tinner's furnace	"	1	.....	1 50
Tongs, smith and pipe	"	60	3 50	210 00
Trowels	"	2	75	1 50
Vices	"	4	6 25	25 00
Wrenches, large	"	5	3 00	15 00
Wrenches, small	"	7	35	2 45
Total	.....	.....	.....	$32,936 56

Digitized by Google

INVENTORY

Of Drug Room June 30, 1896.

Drugs, all sorts	$275 00
Sundries	15 00
Miscellaneous	50 00
Instruments and apparatus	391 18
Liquors	40 50
Tobaccos	8 00
	$779 68

Digitized by Google

FARM, GARDEN, STOCK AND GROUNDS.

Inventory of Supplies, Etc., on Hand July 1, 1896.

Item.	Measure	Amount.	Price.	Cost.
FEED.				
Corn	Bushels.	800	$0 30	$240 00
Hay	Tons	40	8 00	320 00
Oats	Bushels.	200	25	50 00
Straw	Tons	10	2 00	20 00
Clover hay	"	12	6 00	72 00
Potatoes	Bushels.	400	25	100 00
Total feed				$802 00
LIVE STOCK.				
Boars	Number.	3	$15 00	$45 00
Bulls	"	2	50 00	100 00
Calves	"	14	5 00	70 00
Cows	"	50	30 00	1,500 00
Heifers	"	10	20 00	200 00
Fowls (hens)	"	100	2 50	20 80
Hogs	"	100	7 50	750 00
Pigs	"	80	2 00	160 00
Horses	"	11	75 00	825 00
Mules	"	2	100 00	200 00
Total live stock				$3,870 80
VEHICLES.				
Buggies	Number.	1	$35 00	$35 00
Carriages	"	2	200 00	400 00
Carts	"	8	7 00	56 00
Sleds	"	1	2 50	2 50
Wagons	"	3	40 00	120 00
Mail hacks	"	2	70 00	140 00
Slop carts	"	1	15 50	15 00
Hacks	"	1	50 00	50 00
Wagon freight	"	1	194 00	194 00
Lawn settees	"	150	75	112 50
Total vehicles				$1,125 00
HARNESS.				
Harness (carriage)	Number.	2	$20 00	$40 00
Single harness	"	2	8 00	16 00
Wagon harness	"	6	12 00	72 00
Blankets	"	6	1 00	6 00
Bridles	"	20	1 50	30 00
Carriage curtains	"	6	1 00	6 00
Collars	"	20	1 00	20 00
Collar pads	"	6	40	2 40
Doubletrees	"	8	50	4 00
Halters	"	16	50	8 00
Harness oil	Gallons.	3	1 00	3 00
Harness soap	Pounds.	4	05	20

Digitized by Google

Farm, Garden, Stock and Grounds—Continued.

Item.	Measure	Amount.	Price.	Cost.
Straps	Number.	10	$0 10	$1 00
Martingales	"	1	1 00	1 00
Robes	"	6	1 00	6 00
Saddles	"	1	2 00	2 00
Whips	"	4	25	1 00
Total harness				$218 60
AGRICULTURAL IMPLEMENTS.				
Cider mills	Number.	1	$2 00	$2 00
Clevises	"	20	10	2 00
Colters (rolling)	"	4	1 00	4 00
Corn planters	"	1	15 00	15 00
Cultivators	"	4	5 00	20 00
Feed cutters	"	2	8 00	16 00
Grain drill	"	1	10 00	10 00
Grindstones	"	2	1 00	2 00
Harrows	"	5	5 00	25 00
Hay knives	"	1	50	50
Hay forks	"	1	5 00	5 00
Hay scales	"	1	40 00	40 00
Horse rakes	"	1	10 00	10 00
Lawn mowers	"	1	40 00	40 00
Mowers	"	2	40 00	80 00
Plows	"	4	8 00	32 00
Plows, one horse	"	5	3 00	15 00
Rollers	"	1	10 00	10 00
Scrapers	"	2	10 00	20 00
Wheelbarrows	"	8	2 00	16 00
Swill tubs	"	3	5 00	15 00
Shovels	"	6	2 00	12 00
Total agricultural implements				$386 50
TOOLS.				
Axes	Number.	10	$0 50	$5 00
Axe handles	"	4	20	80
Branding irons	"	1	10	10
Brushes, horse	"	8	10	80
Bull rings	"	1	10	10
Chain	Pounds	40	05	2 00
Combs and cards	Number.	8	10	80
Corn knives	"	18	10	1 80
Feed baskets	"	6	20	1 20
Forks for digging	"	5	50	2 50
Forks for dung	"	6	40	2 40
Forks for hay	"	40	40	16 00
Forks, potato	"	6	30	1 80
Garden liner	"	1	25	25
Hedge shears	"	3	50	1 50
Hoes	"	30	30	9 00
Ice tools	"	12	50	6 00
Mattocks	"	1	20	20
Measures	"	4	20	80
Picks	"	4	40	1 60
Post-hole diggers	"	2	50	1 00
Pruning knives	"	1	25	25
Pruning saws	"	2	50	1 00
Rakes	"	15	25	3 75
Locks	"	80	10	8 00
Saws, wood	"	4	1 50	6 00
Scoops	"	12	50	6 00
Scythes	"	4	75	3 00
Scythes, snaths	"	4	25	1 00
Scythes stones	"	4	10	40
Shovels	"	10	30	3 00
Spades	"	8	30	2 40
Stable brooms	"	8	10	80
Wedges and mallets	"	5	20	1 00
Buckets, feed	"	10	15	1 50
Wrenches	"	6	20	1 20
Hay frames	"	4	2 50	10 00
Hose, rubber	Feet	125	05	6 25

Digitized by Google

Farm, Garden, Stock and Grounds—Continued.

Item.	Measure	Amount.	Price.	Cost.
Shears	Number.	2	$0 25	$0 50
Tobacco stems	Pounds	100	05	5 00
Weeders	Number.	1	50	50
Stoves, coal	"	1	3 00	3 00
Wire, barb	Pounds	1,000	03	30 00
Fence staples	"	50	02	1 00
Stone drills	Number.	2	50	1 00
Hammers	"	2	50	1 00
Hatchets	"	3	30	90
Sprinklers	"	6	25	1 50
Plant sprayers	"	3	50	1 50
Lanterns	"	4	25	1 00
Edging knives	"	1	25	25
Oil cans	"	4	10	40
Thermometers	"	4	25	1 00
Bulb sprinklers	"	1	50	50
Plant shears	"	1	1 00	1 00
Insect powder	.....	.....	50	50
Florist pots	Number.	3,100	03	93 00
Total tools	.....	.....	.....	$254 75
BUTCHERS' TOOLS.				
Cleavers	Number.	2	$1 50	$3 00
Knives	"	6	1 00	6 00
Saws	"	2	1 20	2 40
Axes	"	1	75	75
Lard press	"	1	8 00	8 00
Meat blocks	"	3	2 50	7 50
Meat hooks	"	80	10	8 00
Meat hooks, rolling	"	80	10	8 00
Steels	"	3	40	1 20
Meat scales	Pairs	2	3 00	6 00
Kettles, iron	Number.	2	2 50	5 00
Scalding vat	"	1	3 00	3 00
Rope	Feet	50	02	1 00
Hose, rubber	"	25	05	1 25
Total butchers' tools	.....	.....	.....	$61 10
OTHER FARM IMPLEMENTS.				
Muzzles, horse	Number.	4	$0 10	$0 40
Cross-cut saws	"	2	2 00	4 00
Garden plow drills	"	1	3 00	3 00
Buckets	"	3	20	1 20
Knives	"	15	10	1 50
Total other farm implements	.....	.....	.....	$10 30
FLORIST.				
Baskets	Number.	1	$0 15	$0 15
Sprinklers	"	1	75	75
Clock	"	1	1 50	1 50
Desk	"	1	1 00	1 00
Table	"	1	1 00	1 00
Saw, hand	"	2	75	1 50
Border edger	"	1	75	75
Pruning hook	"	1	50	50
Coal oil can	"	2	40	80
Total florist	.....	.....	.....	$7 95

Digitized by Google

Farm, Garden, Stock and Grounds—Concluded.

TOTAL FARM, GARDEN, STOCK AND GROUNDS.

Feed	$802 00
Live stock	3,870 80
Vehicles	1,125 00
Harness	218 60
Agricultural implements	386 50
Tools	254 75
Butchers' tools	61 10
Other farm implements	10 30
Florist	7 95
Total	$6,737 00

Digitized by Google

INVENTORY

Of Stock, Material and Tools on Hand June 30, 1896.

CARPENTER'S DEPARTMENT.	
Lumber and Finished Work.	
824 feet white pine, 1⅜ and 1¾ in. thick, at $4.50	$37 00
2,300 feet cyress, ⅝, ⅞ and 1¾ in. thick, at $3.00	69 00
200 feet poplar, ⅝ in. thick, at $2.50	5 00
600 feet oak lumber in shape for drug store shelving	80 00
3 dining tables, finished, at $5.00	15 00
3 " " $3.75	11 25
11 bread boxes, finished, at $2.50	30 00
3 cupboards, finished, at $15.00	45 00
15 restraint chairs, repaired, at $2.25	33 75
41 restraint chairs bottoms at $1.25	51 25
35 small chair bottoms at 10c	3 50
3 medicine cases at $3.00	9 00
33 woven wire bed springs at $1.25	41 25
22 coffins at $2.50	55 00
Total	$486 00
TOOLS AND MACHINERY.	
1 jig saw, foot power	$5 00
1 rip saw, hand power	35 00
1 former, foot power	10 00
1 emery grinder, foot power	5 00
1 mortising machine, foot power	15 00
1 hand turning machine	10 00
1 power lathe	40 00
Line and counter shaft, pulleys and belting	25 00
1 grind stone	2 00
12 hand clamps at 25c	3 00
2 door clamps at $1.00	2 00
5 hand saws at $1.00	5 00
4 bench squares at 50c	2 00
2 braces at $1.25	2 50
8 chisels and gouges at 50c	4 00
8 thumb gauges at 15c	1 20
2 monkey wrenches at 50c	1 00
30 brace bits, all sizes, at 25c	7 50
35 hollows and rounds at 30c	10 50
1 circle plane	2 25
1 sash plane	2 00
1 Philister plane	1 75
8 bench planes at $1.25	10 00
1 pair tinner's snips	1 00
2 bevel squares at 25c	50
3 bridge augers at 75c	2 25
2 step-ladders at $1.00	2 00
1 giant nail puller	1 25
Total	$208 70

Digitized by Google

Inventory of Stock, Material and Tools—Concluded.

HARDWARE, ETC.	
2 reams sand paper at $2.50	$5 00
25 gross wood screws at 25c	6 25
5 pounds brads, all sizes, at 10c	50
900 feet sash cord at 80c per hundred	7 20
43 papers carpet tacks at 3c	1 29
2 gross screw hooks at $1.00	2 00
2 dozen cupboard catches at $1.00	2 00
1 dozen chest handles at 15c	1 80
1 dozen chain bolts at 20c	2 40
6 pounds clout nails at 10c	60
20 pair wrought steel butts at 10c	2 00
12 dozen barrel bolts, all sizes, at $1.20 per dozen	14 40
10 dozen japaned clothes hooks at 20c	2 00
3 papers, 25 yards each, picture wire, at 10c	30
2 dozen mortise bolts at 15c each	3 60
1½ dozen knob latches at 30c each	90
1½ dozen mortise knob locks at 35c each	6 30
4 dozen pair door knobs at 60c per dozen	2 40
36 set table castors at 10c	3 60
1½ dozen bronze sash lock and lift at 10c	1 80
1½ dozen cabinet drawer locks at 20c each	3 60
2 set Martin's patent castors at 75c	1 50
6 set bed castors at 10c	60
4 dozen slim taper saw files at 75c	3 00
100 carriage bolts	2 00
30 kegs, 100 pounds each, cut nails at $2.00	60 00
4 kegs, 100 pounds each, wire nails at $3.00	12 00
1 eight-day clock	5 00
1 Langdon mitre box	3 00
Total	$157 04
EXTRAS.	
1 bath room fitted up	$25 00
1 box coil heater, steam	20 00
3 work benches at $3.00	9 00
Total	$54 00
TOTAL FOOTINGS.	
Lumber and finished work	$486 00
Tools and machinery	208 70
Hardware, etc	157 04
Extras	54 00
Sum total	$905 74

Digitized by Google

PAINT SHOP.

Inventory of Supplies on hand June 30, 1896.

Item.	Measure	Amount.	Price.	Cost.
PAINTS AND OILS.				
Burnt umber	Pounds.	6	$0 12	$0 72
Chrome green	"	10	35	3 50
Chrome yellow	"	12	12	1 44
Drop black	"	4	20	80
Burnt sennia	"	26	15	3 50
Glue	"	3	25	75
Glass	Boxes...	29	4 00	116 00
Japan	Gallons.	4	75	3 00
Prussian blue	Pounds.	12	15	1 80
Shellac	"	1	06	06
Whiting	"	25	03	75
Putty	"	35	05	1 75
White lead	"	750	05½	41 25
Varnish	Gallons.	12	1 75	21 00
Linseed oil	"	197	32	63 04
Turpentine	"	50	30	15 00
				$274 36
TOOLS.				
Extension ladders	Number.	4	2 00	$8 00
Step ladders	"	2	75	1 50
Brushes	"	4	75	3 00
Brushes, sash	"	5	35	1 75
Painters' jacks	Sets.....	2	1 00	2 00
Swing stage	Number.	2	3 00	6 00
Rope	Feet.....	1,200	05	60 00
Blocks	Sets.....	2	3 50	7 00
Table	Number.	1	1 50	1 50
Tank, oil	"	1	.....	4 50
Cupboard	"	1	.....	2 00
				$97 25

Digitized by Google

POSTAGE AND STATIONERY.

Inventory of Supplies on Hand June 30, 1896.

Item.	Measure	Amount.	Price.	Cost.
POSTAGE.				
Stamps	Number.	500	02	$10 00
Cards, postal	"	300	01	3 00
BOOKS AND STATIONERY.				
Books, blank	Number.	42	.....	39 50
Books, requisition	"	470	30	81 00
Books, record	"	3	.....	21 50
Books, drawing and condemn	"	9	75	6 75
Books, momorandum	"	6	25	1 50
Books, receipt	"	1	.....	5 00
Books, scratch	"	400	02	8 00
.....	"	1	.....	4 50
Books, time	"	10	25	2 50
Envelopes	"	15,000	1 25	18 75
Erasers	"	8	10	80
Index books	"	12	66⅔	8 00
Ink bottles (quart)	"	8	.....	3 45
Ink bottles (red)	"	3	10	30
Inkstands	"	18	.....	4 75
Muscilage bottles	"	80	06	4 80
Paper, writing	Quires...	436	10	43 60
Cards, playing	Gross ...	½	.....	4 32
Pencils, lead	Number.	75	04	3 00
Pens, steel	Gross ...	9	.....	5 91
Penholders	Number.	24	.....	50
Pen racks	"	18	10	1 80
Rubber bands	Boxes...	19	20	3 80
Rulers	Number.	8	15	1 20
Seals	"	1	.....	3 50
Checker sets	"	12	35	4 20
PRINTING AND ADVERTISING.				
Bill heads, printed	Number.	1,000	.....	3 75
Bill heads, blank	"	7,000	3 00	21 00
Blank reports	"	13,417	10 00	134 17
Quarterly reports	"	42	50	21 00
Reports, treasurer	"	200	.....	2 00
Financial statement	"	200	.....	2 00
Rules and regulations	"	100	.....	20 00
Vouchers	"	700	.....	3 50
Total	.....	.....	.....	$503 35
Library books	.....	.....	.....	$500 00

Digitized by Google

GENERAL STORE ROOM.

Total food	$2,104 75
Total laundry	214 73
Total household	316 71
Total glassware, queensware and cutlery	390 16
Total tin, iron and sundries	143 13
Total Hardware	7 50
Total tools	10 50
	$3,187 48

Itemized Inventory—General Store Room.

Quantity and Cost of all Articles on Hand for the Institution for the Year Ending June 30, 1896.

Item.	Measure	Amount.	Price.	Cost.
FOOD.				
Breadstuffs.				
Baking powder	Pounds	300	$0 25	$75 00
Crackers	"	384	05½	21 12
Smoked.				
Breakfast bacon	Pounds	24	08½	2 04
Hams	"	45	09½	4 27
Fish.				
Oysters, cove	Cans	36	12½	4 50
Sardines	Boxes	6	15	90
Salmon	Cans	18	18	3 24
Canned.				
Beans	Cans	96	07	6 72
Corn	"	846	06⅔	56 40
Peas	"	110	08	8 80
Pumpkin	"	137	19¼	26 26
Succotash	"	126	07½	8 98
Tomatoes	"	588	07½	44 10
Dried.				
Hominy	Barrels	8	2 50	20 00
Peas (split)	Bushels	23	1 11	25 53
Rice	Pounds	740	03⅞	28 67
Rolled oats	Barrels	6	2 90	17 40

Digitized by Google

General Store Room—*Continued.*

Item.	Measure	Amount.	Price.	Cost.
Canned.				
Apricots	Cans	217	$0 16	$42 82
Apples	"	81	29	17 39
Blackberries	"	102	33⅓	34 00
Cherries	"	123	19	23 37
Grapes	"	144	13	18 72
Peaches	"	240	12½	30 00
Pears	"	144	15	21 60
Pineapples	"	169	17	28 73
Raspberries	"	16	06	96
Dried.				
Apples	Pounds	300	05	15 00
Currants	"	283	.....	8 76
Peaches, evaporated	"	2,000	05⅔	110 00
Prunes	"	675	06½	43 88
Raisins	"	450	03⅓	14 00
OTHER PROVISIONS.				
Coffee, Etc.				
Cocoa	Pounds	36	28	13 68
Tea	"	1,000	25	250 00
Sugar, Etc.				
Sugar, ganulated	Pounds	16,004	5 28	845 11
Sugar, C	"	1,200	3 95	57 40
Spices, Etc.				
Allspice	Pounds	20	20	4 00
Cinnamon	"	225	25	50 25
Cloves	"	90	21	18 90
Ginger	"	200	28	56 00
Mnstard, ground	"	93	25	23 25
Pepper	"	50	18	9 00
Extracts	Bottles	4	1 62½	6 50
Miscellaneous.				
Catsup	Bottles	45	16⅓	7 50
Total food				$2,104 75
LAUNDRY SUPPLIES.				
Lye	Boxes	38	$3 62	$137 56
Soap, hard	Pounds	1,570	03¼	51 00
Starch	"	450	03	13 50
Washboards	Number.	1	17	17
Tubs	"	12	.....	12 50
Total				$214 73
HOUSEHOLD EXPENSES.				
Baskets	Number.	30	.....	$15 00
Beeswax	Pounds	10	$0 28	2 80
Blacking	Boxes	180	03⅓	6 00
Bowls, wooden	Number.	18	10	1 80
Brooms	"	264	16⅓	43 12
Brooms, whisk	"	52	12	6 24
Brushes, clothes	"	7	15	1 05
Brushes, hair	"	21	25	5 25
Brushes, scrub	"	98	08	7 84
Brushes, shaving	"	10	13	1 30
Brushes, shoe	"	40	17½	7 00
Buckets, milk	"	33	50	16 50
Buckets, paper	"	36	26	9 36

Digitized by Google

General Store Room—*Continued.*

Item.	Measure	Amount.	Price.	Cost.
Buckets, tin	"	125	$0 18	$22 50
Clocks	"	3	3 75	11 25
Combs, course	"	41	08⅓	3 42
Combs, fine	"	144	03	4 32
Dusters, hemp	"	22	19	4 18
Daubers	"	32	05	1 60
Mop-sticks	"	240	07½	18 00
Nail claws	"	1	.....	1 50
Razor-strops	"	4	25	1 00
Rubber spittoons	"	12	50	6 00
Sapolio	Cakes	531	06½	34 51
Scissors	Pairs	3	50	1 50
Silver polish	Boxes	44	06½	2 86
Soap, bath	Pounds	100	08	8 00
Soap, castile	"	243	05	12 15
Soap, shaving	Cakes	280	02¾	7 70
Soap, toilet	"	1,232	03	36 96
Step-ladders	Number.	1	.....	3 50
Traps, mouse	"	50	06	3 00
Traps, rat	"	2	.....	10 00
Total household expenses	.....	.....	.....	$316 76
GLASS, QUEENSWARE AND CUTLERY.				
Bottles, vinegar	Number.	112	$0 10⅚	11 68
Bowls	"	114	09	7 90
Bowls, wash	"	60	37½	22 50
Bowls, sugar	"	64	22	14 08
Cups	"	75	04½	3 38
Dishes, butter	"	72	31	22 32
Dishes, butter, individual	"	144	06	8 64
Dishes, mustard	"	78	11¼	8 77
Dishes, vegetable,	"	270	20	55 00
Forks	"	239	.....	43 09
Goblets	"	98	03⅓	3 27
Knives, butcher	"	27	47	12 69
Knives, butter	"	12	26	3 12
Knives, case	"	40	06¼	2 50
Lanterns	"	23	40	9 20
Lantern Globes	"	18	04	72
Mugs, shaving	"	26	10	2 40
Pitchers, water	"	40	33⅓	13 33
Pitchers, cream	"	173	10	17 30
Pitchers, molasses	"	18	27	5 04
Plates, dinner	"	225	07½	16 88
Plates, tea	"	165	06	9 90
Platters	"	36	30	11 80
Saucers	"	160	04½	3 20
Salt-cellars	"	84	10	8 40
Soap dishes	"	54	86	3 24
Spittoons, fiber	"	96	33	31 68
Spoons, tea	"	648	01	6 48
Spoons, table	"	351	01½	5 26
Tumblers	"	340	03	10 20
Wash pitchers	"	43	3 72	16 12
Iron, Tin, Sundries.				
Basins, tin	Number.	103	.....	13 47
Cake turners	"	18	05	90
Cans, open	"	5	13	65
Chambers, tin	"	26	19	4 94
Coal scuttles (hods)	"	12	50	6 00
Coffee boilers	"	1	1 25	1 25
Coffee pots	"	34	17	5 78
Cups, tin	"	156	02¼	3 51
Dippers	"	126	04	5 04
Dust pans	"	168	08	13 44
Egg-beaters	"	3	10	30
Ladles	"	36	09	3 24
Measures, tin	"	4	15	60
Pans, dish	"	58	25	14 50
Pans, meat	"	2	1 12	2 24
Pans, milk	"	66	09	5 94
Pans, pie	"	30	09	2 70

Digitized by Google

General Store Room—*Concluded.*

Item.	Measure	Amount.	Price.	Cost.
Plates, tin	"	156	02¼	3 51
Skimmers	"	1	.....	14
Toasters	"	24	09	2 16
Plates, granite	"	126	14	17 64
Pitchers, granite	"	20	66⅔	13 35
Pitchers, granite syrup	"	20	75	15 00
Cob-web brushes	"	24	20	4 80
Cob-web poles	"	5	.....	83
Bills	"	12	10	1 20
Total	.....	.....	.....	$143 13
HARDWARE.				
Chain	.....	.....	.....	$3 00
Ox bolle	Boxes...	1	.....	4 50
Total	.....	.....	.....	$7 50
TOOLS.				
Hammers	Number.	6	$1 25	7 50
Picks	"	6	50	3 00
Total	.....	.....	.....	$10 50

Digitized by Google

PAY-ROLLS.

Improvement and Repairs.

Name.	No. of days work.	Price per day.	Kind of service.	Amount.
JULY, 1894.				
R. A. Sanier	26	$1 75	Plasterer	$45 50
Jas. M. Shipley	26	2 25	Carpenter	58 50
J. W. Hunsaker	26	2 00	"	52 00
J. M. Green	26	2 00	"	52 00
				$208 00
MONTH OF AUGUST, 1894.				
Edward Smith	5	4 00	Brickmason	$20 00
W. C. Casey	8	3 00	"	24 00
R. A. Sanier	27	1 75	Plasterer	47 25
Jas. M. Shipley	25	2 25	Carpenter	56 25
J. W. Hunsaker	26	2 00	"	52 00
				$199 50
SEPTEMBER, 1894.				
R. A. Sanier	25	1 75	Plasterer	$43 75
Jas. M. Shipley	25	2 25	Carpenter	56 25
J. W. Hunsaker	25	2 00	"	50 00
				$150 00
OCTOBER, 1894.				
R. A. Sanier	27	1 75	Plasterer	$47 25
Jas. M. Shipley	26	2 25	Carpenter	58 50
J. W. Hunsaker	27	2 00	"	54 00
				$159 75
NOVEMBER, 1894.				
Jas. M. Shipley	24	2 25	Carpenter	$54 00
J. W. Hunsaker	26	2 00	"	52 00
R. A. Sanier	26¾	1 75	Plasterer	46 80
Jas. Lee	11	2 50	"	27 50
Chas. Mills	11	1 50	"	16 50
				$196 80
DECEMBER, 1894.				
R. A. Sanier	26	1 75	Plasterer	$45 50
Jas. Lee	26	2 50	"	65 00
Chas. Mills	26	1 50	" helper.	39 00
Jas. M. Shipley	24	2 25	Carpenter	54 00
J. W. Hunsaker	20	2 00	"	40 00
Allen Hill	24	1 50	"	36 00
C. F. Champion	8, 1 hr	2 25	Painter	18 11
				$297 61

Digitized by Google

Pay-rolls—Continued.

Name.	No. of days work.	Price per day.	Kind of service.	Amount.
JANUARY, 1895.				
R. A. Sanier	29½	$1 75	Plasterer	$51 62
Jas. Lee	3	2 50	"	17 25
	6½	1 50		
Chas. Mills	9½	1 50	" helper.	14 25
Jas. M. Shipley	27½	2 25	Carpenter	61 87
J. M. Hunsaker	29	2 00	"	58 00
Allen Hill	11	1 50	"	16 50
R. S. McKay	21	1 50	"	31 50
C. F. Champion	24	2 25	Painter	54 00
W. J. Wiggs	3½	1 50	"	5 25
				$310 24
FEBRUARY, 1895.				
R. A. Sanier	24	1 75	Plasterer	$42 00
Chas. Mills	2	1 25	Helper	2 50
C. F. Champion	22½	2 25	Painter	50 62
Jas. M. Shipley	24	2 25	Carpenter	54 00
J. W. Hunsaker	24	2 00	"	48 00
R. S. McKay	24	1 50	"	36 00
				$233 12
MARCH, 1895.				
R. A. Sanier	26	1 75	Plasterer	$45 50
Chas. Mills	22	1 25	" helper.	27 50
Jas. M. Shipley	24½	2 25	Carpenter	55 12
J. W. Hunsaker	27	2 00	"	54 00
R. S. McKay	26	1 50	"	39 00
C. F. Champion	26	2 25	Painter	58 50
				$279 62
APRIL, 1895.				
Sanier, R. A.	26	1 75	Plasterer	$45 50
Mills, Chas	14	1 25	Helper	17 50
Champion, I. F	26	2 25	Painter	58 80
Shipley, Jas. M	24½	2 25	Carpenter	55 12
McKay, R. S	25½	1 50	"	38 25
				$214 87
MAY, 1895.				
R. A. Sanier	21	1 75	Plasterer	$36 75
Chas. Mills	22	1 25	" helper.	27 50
Jas. M. Shipley	26	2 50	Carpenter	65 00
R. S. McKay	27	1 75	"	47 25
				$176 50
JUNE, 1895.				
R. A. Sanier	24½	1 75	Plasterer	$42 75
Jas. M. Shipley	25	2 50	Carpenter	62 50
R. S. McKay	24	1 75	"	42 00
				$147 25
JULY, 1895.				
R. A. Sanier	27	1 75	Plasterer	$47 25
Jas. M. Shipley	25½	2 50	Carpenter	63 75
R. S. McKay	27	1 75	"	47 25
				$158 25
AUGUST, 1895.				
R. A. Sanier	27	1 75	Plasterer	$47 25
Jas. M. Shipley	26	2 50	Carpenter	65 00
R. S. McKay	26	1 75	"	45 50
				$157 75

Digitized by Google

Pay-rolls—Continued.

Name.	No. of days work.	Price per day.	Kind of service.	Amount.
September, 1895.				
R. A. Sanier	25	$1 75	Plasterer	$43 75
Jas. M. Shipley	25	2 50	Carpenter	62 50
R. S. McKay	23½	1 75	"	41 13
				$147 38
October, 1895.				
R. A. Sanier	27	$1 75	Plasterer	$47 50
Jas. M. Shipley	25½	2 50	Carpenter	63 75
R. S. McKay	26	1 75	"	46 37
				$157 62
November, 1895.				
R. A. Sanier	26	1 75	Plasterer	$45 50
Jas. M. Shipley	25	2 50	Carpenter	62 50
R. S. McKay	25	1 75	"	43 75
				$151 75
December, 1895.				
R. A. Sanier	26	1 75	Plasterer	$45 50
Jas. M. Shipley	21	2 50	Carpenter	52 50
R. S. McKay	24	1 75	"	42 00
				$140 00
January, 1896.				
R. A. Sanier	28	1 75	Plasterer	$49 00
Jas. M. Shipley	26½	2 50	Carpenter	66 25
R. S. McKay	27	1 75	"	47 25
				$162 50
February, 1896.				
R. A. Sanier	21½	1 75	Plasterer	$37 62
R. S. McKay	22½	1 75	Carpenter	39 40
Jas. M. Shipley	22	2 50	"	55 00
John N. Green	5½	2 00	"	11 00
				$143 02
March, 1896.				
R. A. Sanier	26	1 75	Plasterer	$45 50
Jas. M. Shipley	26	2 50	Carpenter	65 00
R. S. McKay	25½	1 75	"	44 62
John N. Green	26	2 00	"	52 00
				$207 12
April, 1896.				
R. A. Sanier	26	1 75	Plasterer	$45 50
Jas. M. Shipley	25	2 50	Carpenter	62 50
R. S. McKay	24	1 75	"	42 00
J. N. Green	26	2 00	"	52 00
				$202 00
May, 1896.				
R. A. Sanier	26	1 75	Plasterer	$45 50
Jas. M. Shipley	24½	2 50	Carpenter	61 25
R. S. McKay	23½	1 75	"	41 12
J. N. Green	26	2 00	"	52 00
				$199 87

Digitized by Google

Pay-roll—Continued.

Name.	No. of days work.	Price per day.	Kind of service.	Amount.
JUNE, 1896.				
Ira V. Lee	14	3 00	Plasterer	$42 00
Geo. W. Davis	9	3 00	"	27 00
C. C. Kelly	14	3 00	"	42 00
R. A. Sanier	30	1 75	"	52 50
H. Berswingert	13¼	1 50	" helper	19 88
Ed. Case	14	1 50	" "	21 00
R. W. Carlyle	10	1 50	" "	15 00
Frank English	14	1 50	" "	21 00
				$240 38

FURNISHING NEW BUILDING.

JUNE, 1896.				
Jas. M. Shipley	25	2 50	Carpenter	$62 50
R. S. McKay	26	1 75	"	45 50
John Green	25½	2 00	"	51 00
				$159 00

PAINTING FUND.

MONTH OF JULY, 1894.				
I. F. Champion	26	2 25	Painter	$58 50
Low Carlyle	16	2 00	"	32 00
E. P. McBride	16	2 00	"	32 00
				$122 50
AUGUST, 1894.				
I. F. Champion	27	2 25	Painter	$60 75
E. P. McBride	16	2 00	"	32 00
R. A. Carlyle	16	2 00	"	32 00
				$124 75
SEPTEMBER, 1894.				
I. F. Champion	15	2 25	Painter	$33 75
OCTOBER, 1894.				
I. F. Champion	15	2 25	Painter	$33 75
NOVEMBER, 1894.				
I. F. Champion	26	2 25	Painter	$58 50
DECEMBER, 1894.				
I. F. Champion	18	2 25	Painter	$40 39

Digitized by Google

Pay-roll—Continued.

Name.	No. of days work.	Price per day.	Term of service.	Date.	Voucher No.	Amount.
M. C. Scully.....	18	$1 50	Painter	July, 1895.....	10863	$27 00
"	27	1 50	"	August, 1895.....	10885	40 50
"	24½	1 50	"	September, 1895..	10982	36 75
"	27	1 50	"	October, 1895.....	11007	40 50
"	24	1 50	"	November, 1895...	11113	36 00
"	25	1 50	"	December, 1895...	11134	37 50
"	27	1 50	"	January, 1896.....	11249	40 50
"	25	1 50	"	February, 1896....	11270	37 50
"	24	1 50	"	March, 1896.....	11390	36 00
"	24	1 50	"	April, 1896.....	11410	36 00
"	25	1 50	"	May, 1896.....	11510	37 55
						$405 75

Digitized by Google

LIST OF OFFICERS AND EMPLOYÉS

Of the Illinois Southern Hospital for the Insane, for Two Years ending July 31, 1896, showing Wages per Month and Amount Drawn.

Month Ending July 31, 1894.

Name.	Service.	Amount.
W. C. Lence, M. D	Superintendent	$250 00
R. M. McCall,	First assistant physician	150 00
R. A. Goodner	Second assistant physician	133 33
S. C. Hall	Third assistant physician	133 33
J. L. Hammond	Clerk	75 00
W. L. Wiggins	Storekeeper	70 00
R. E. Vernor	Record clerk	30 00
Grace M. Kimball	Stenographer	35 00
S. A. D. Rogers	Secretary	6 25
B. L. Magee	Engineer	91 66
Z. T. Roddy	Farmer	60 00
A. E. Steers	Matron	40 00
G. H. Wood	Druggist	45 00
J. E. Detrich	Supervisor, male wards	45 00
Hattie Liston	Supervisor, female wards	35 00
J. H. Finley	Night watch, male	30 00
J. L. Robinson	"	31 00
Edward Koons	"	30 00
O. Boughnor	"	31 00
Ella Stewart	Night watch, female	20 00
Jessie Finley	"	18 67
Geo. Dellinger	Day watch	25 00
Allen, O. F	Attendants, male	25 65
Allen, James	"	27 00
Allen, R. W	"	28 00
Beiswingert, E.	"	27 00
Calhoun, C. R	"	27 00
Carter, F. M	"	25 00
Carter, C. B	"	30 00
Corzine, W. J	"	27 00
Cook, Wm	"	25 00
Dagner, Henry	"	27 00
Elms, J. W	"	25 00
Finch, W. J	"	25 00
Fulenwider, H. L	"	25 65
Feltman, C E	"	27 00
Galbraith, H. T	"	29 00
Harvick, W. E	"	25 00
Hileman, W. M	"	25 00
Irby, W. J	"	23 35
Inman, Otis	"	22 50
Lackey, J. M	"	27 00
Myers, W. P	"	3 33
Lamb, G. C	"	25 00
Martin, J. M	"	25 00
Maze, T. M	"	27 00
Porter, B. F	"	6 67
Newby, H. B	"	25 00
Newell, G. W	"	27 00
Roberts, P. E	"	25 00
Riggs, W. V	"	27 00
Reid, Ed	"	25 00
Robinson, W. L	"	27 00
Simon, W	"	30 00

Digitized by Google

Month ending July 31, 1894—Continued.

Name.	Service.	Amount.
Starr, L. D	Attendants, male	$30 00
Stonecipher, L	"	27 00
Twomey, Thos	"	25 00
West, D. M	"	27 00
Mondabaugh, G. W	"	27 00
Adams, S. R	"	14 00
Conour, G. W	"	9 35
Anderson, Inda	Attendants, female	14 00
Brook, Etta	"	14 00
Brown, Allie	"	17 00
Burns, Sarah	"	14 00
Chambers, Alice	"	17 00
Campbell, Kate	"	14 00
Donely, Ellen	"	17 00
Davis, Alice	"	17 00
Damron, Anna	"	15 00
Duncan, Maud	"	17 00
Farrer, Nellie	"	14 00
Fambrough, E	"	15 00
Foster, Hattie	"	14 00
Fambrough, S	"	11 00
Green, Cora	"	14 00
Hughes, Ella	"	15 00
Hartman, Amelia	"	14 00
Hawk, Edna	"	17 00
Hombleton, M	"	17 00
Johnson, Iva	"	20 00
O'Keefe, Ellen	"	20 00
Reid, Zula	"	17 00
Robinson, S	"	12 60
Stewart, Belle	"	17 00
Smith, Lina	"	20 00
Slack, Olive	"	17 00
Stevens, Eunice	"	14 00
Strickland, E	"	17 00
Tyndall, Anna	"	14 00
Twomey, Nora	"	14 00
Treece, Fannie	"	14 00
Veach, Mattie	"	14 00
Warner, Lula	"	15 00
Wicker, Mattie	"	14 00
York, Hanna	"	14 00
Fitzgerald, Kate	"	3 27
Folks, Retta	Sewing room	13 00
Massey, Mattie	"	10 73
McElfresh, A	"	13 00
Spence, Ella	"	13 00
Waldrap, Fannie	"	13 00
Bush, Dora	Laundry department	14 00
Cruse, Estella	"	13 00
Dandridge, E	"	13 00
Elms, Maggie	"	15 00
Hults, Nettie	"	13 00
Henly, Anna	"	26 00
Jones, Julia	"	14 00
McEndree, M	"	15 00
Massey, L. D	"	35 00
Persefield, Grace	"	14 50
Parrish, F	"	15 00
Ritter, Lou	"	15 00
Sparm, Mary	"	20 00
Tyler, Julia	"	13 00
Cassel, Ella	Domestic department	13 77
Hargrave, S	"	13 00
Sublette, Susan	"	15 00
Schaefer, Rosa	"	13 00
Sanford, Mollie	"	13 00
Tracy, Nora	"	15 00
Beggs, Kate	Kitchen department	7 00
Campbell, Bertha	"	15 00
Dickerson, J. W	"	20 00
Hooper, Chas	"	9 34
Feely, Kate	"	15 00
Massey, Tolbert	"	30 00
Massey, Emma	"	25 00
Schmidt, Anna	"	15 00
Sams, Delia	"	15 00
Smith, Clara	"	15 00

Digitized by Google

Month ending July 31, 1896—Continued.

Name.	Service.	Amount.
Smith, Arthur	Kitchen department	$20 00
Vernor, W. W	"	10 67
Carter, Anna	"	3 50
Fitzgerald, J. B	Bakery department	30 00
Reeker, John	"	40 00
Coats, John	Fngineer's department	30 00
Ford, Chas	"	30 00
Horn, F. H	"	50 00
Hargrave, R	"	30 00
Jones, Ira A	"	30 00
Knapp, Sam	"	22 00
Mullins, J. T	"	35 00
Mooreland, S. H	"	30 00
Sanford, Geo	"	50 00
Vancil, E	"	30 00
Cutchin, Frank	Farm	20 00
Coats, J. R	"	20 00
Garner, R. B	"	26 00
Dorr, Samuel	"	20 00
McLean, T	"	30 00
West, Samuel	"	27 50
Treece, Joe	"	9 33
Carlyle, R. W	Day laborer	13 75
Wells, J. A	"	13 75
Smart, Jas	Butcher	30 00
Sparm, Lula	Musician	6 00
	Total	$4,088 45

Month Ending August 31, 1894.

W. C. Lence. M. D	Superintendent	$250 00
R. M. McCall	First assistant physician	150 00
R. A. Gardner	Second assistant physician	133 33
S. C. Hall	Third assistant physician	133 33
J. S. Hammond	Clerk	80 00
M. S. Wiggins	Store keeper	75 00
R. E. Vernor	Record clerk	30 00
Grace Kimball	Stenographer	35 00
S. A. D. Rogers	Secretary	6 25
B. S. Magee	Engineer	91 66
Z. T. Roddy	Farmer	60 00
A. E. Steers	Matron	40 00
G. H. Wood	Druggist	45 00
J. E. Detrich	Supervisor male wards	45 00
Hattie Liston	Supervisor female wards	35 00
Finly, J. H	Night watch, male	30 00
Robinson, J. S	"	30 00
Koons, Edward	"	30 00
O. Boughner	"	30 00
Stewart, Ella	Night Watch, female	3 00
Finley, Jessie	"	20 00
Nellinger, Geo	Day watch	25 00
Jdams, S. R	Attendants, male	25 00
Allen, G. F	"	24 30
Allen, Jas	"	27 00
Allen, R. W	"	30 00
Beiswingert, Ed	"	27 00
Calhoun, C. R	"	26 10
Carter, F. M	"	25 00
Carter, C. B	"	30 00
Corzine, W. J	"	27 00
Conuour, G. W	"	25 00
Cook, Wm	"	24 16
Dagner, Henry	"	27 00
Elms, J. W	"	25 00
Eagan, S. B	"	13 30
Finch, W. J	"	27 60
Fullenwider, H. S	"	27 00
Feltmen, C. E	"	27 00
Galbraith, H. T	"	28 00
Harvick, W. E	"	25 00

Digitized by Google

Month of August 31, 1894.—Continued.

Name.	Service.	Amount.
Hileman, W. M.	Attendants, male	$25 00
Irby, W. J.	"	25 00
Inman, Otis	"	6 75
Lackey, J. M.	"	27 00
Lamo, G. C.	"	27 45
Martin, J. M.	"	25 00
Maze, T. M.	"	27 00
Mondabaugh, G. W.	"	9 00
Newby, H. B.	"	25 00
Newell, G. M.	"	27 00
Roberts, P. E.	"	25 00
Riggs, M. V.	"	27 00
Reid, Ed.	"	25 00
Robinson, W. S.	"	27 00
Stonecipher, Lee	"	6 30
Simon, W.	"	30 00
Starr, S. D.	"	14 00
Twomey, Thos.	"	25 00
West, D. M.	"	27 00
Barker, David	"	12 00
Williams, D. E.	"	12 00
Anderson, Inda	Attendants, female	14 00
Brooks, Etta	"	14 00
Brown, Alice	"	17 00
Burns, Sarah	"	14 00
Chamber, Alice	"	17 00
Campbell, Kate	"	14 00
Donaly, Ellen	"	17 00
Davis, Alice	"	17 00
Damrow, Anna	"	15 00
Duncan, Maud	"	17 00
Farrer, Nellie	"	14 00
Fambrough, Eliza	"	15 00
Fambrough, Sarah	"	15 00
Foster, Katie	"	14 00
Fitzgerald, Kate	"	14 00
Green, Cora	"	14 00
Hughes, Ella	"	15 00
Hartman, Amelia	"	14 00
Hawk, Edna	"	17 00
Hambleton, Mary	"	17 00
Johnson, Iva	"	20 00
O'Keefe, Ellen	"	20 00
Reid, Zula	"	17 00
Robinson, Susan	"	14 00
Stewart, Belle	"	17 00
Smith, Sina	"	20 00
Slack, Olive	"	17 00
Stevens, Eunice	"	14 00
Strickland, Edith	"	17 00
Tyndall, Anna	"	19 80
Twooney, Nora	"	14 00
Treece, Fannie	"	14 00
Veach, Mattie	"	14 00
Warner, Lula	"	15 00
Wicker, Mattie	"	14 00
York, Hanna	"	14 00
Morrison, Nannie	"	2 33
Folks, Reta	Sewing room	14 00
McElfresh, A.	"	13 00
Spence, Ella	"	13 00
Waldrop, Fannie	"	13 00
Aylmer, Susan	"	4 98
Bush, Dora	Laundry department	14 00
Cruse, Estella	"	13 00
Dandridge, E.	"	13 00
Elms, Maggie	"	15 00
Hults, Nettie	"	13 00
Hargrave, Sadie	"	13 00
Jynes, Julia	"	14 00
McEndree, M.	"	15 00
Massey, L. D.	"	35 00
Persefield, Graco	"	15 00
Parrish, Fannie	"	15 00
Pitter, Lou	"	14 50
Spynn, Mary	"	20 00
Tyler, Julia	"	11 27

Digitized by Google

Month of August 31, 1894.—Continued.

Name.	Service.	Amount.
Cassell, Ella	Domestic department	$14 00
Henley, Anna	"	14 00
Sublette, Susan	"	15 00
Schaefer, Rosa	"	13 00
Sanford Mollie	"	13 00
Tracey, Nora	"	15 00
Campbell, Bertha	Kitchen department	15 00
Carter, Annie	"	15 00
Dickerson, J.	"	20 00
Feely, Kate	"	15 00
Massey, T.	"	30 00
Massey, Emma	"	25 00
Schmitt, Anna	"	15 00
Sams, Delia	"	15 00
Smith, Clara	"	15 00
Smith, Arthur	"	20 00
Vernor, W. W.	"	20 00
Fitzgerald, J. B.	Bakery department	31 00
Reeker, John	"	45 00
Coats, John	Engineer's department	30 00
Ford, Chas.	"	19 00
Horn, F. H.	"	50 00
Hargrave, Robert	"	30 00
Jones, Ira	"	30 00
Knapp, Sam	"	11 00
Mullins, John	"	36 09
Moreland, H. F.	"	11 00
Sanford, Geo.	"	48 84
Vancil, E. F.	"	30 00
Johnson, Andy	"	19 00
Cutchin, Frank	Farm	3 33
Dorr, Sam	"	13 33
Coats, J. R.	"	20 00
McClain, F.	"	30 00
Reynolds, J. D.	"	25 00
Trees, Joe	"	20 00
Galdrop, G. W.	"	15 80
West, Sam	"	27 50
Garner, R. B.	"	6 66
Smart, Jas.	Butcher	20 00
Spann, Lula	Musician	6 00
Neal, M. M.	Attendant	8 60
Mize, Sam	"	7 50
Zoellner, F. J.	Butcher	10 00
	Total	$4,062 56

Month ending September 30, 1894.

W. C. Lence, M. D.	Superintendent	$250 00
R. W. McCall	First assistant physician	150 00
R. A. Goodner	Second assistant physician	133 33
S. C. Hall	Third assistant physician	133 33
J. L. Hammond	Clerk	80 00
W. L. Wiggins	Storekeeper	75 00
R. E. Vernon	Record clerk	30 00
Grace M. Kimball	Stenographer	35 00
S. A. D. Rogers	Secretary	6 25
B. L. Magee	Engineer	91 66
Z. T. Roddy	Farmer	60 00
A. E. Steers	Matron	40 00
G. H. Wood	Druggist	45 00
J. E. Detrich	Supervisor, male wards	45 00
Hattie Liston	Supervisor, female wards	35 00
Boughnor, O.	Night watch, male	2 00
Finley, Henry	"	30 00
Koons, Edward	"	30 00
Robinson, J. L.	"	28 00
Tyndall, Annie	Night watch, female	20 00
Finley, Jessie	"	20 00
Dellinger, Geo.	Day watch	25 00
Adams, S. R.	Attendants, male	25 00
Allen, O. F.	"	27 00
Allen, Jas.	"	27 00

Digitized by Google

Month ending September 30, 1894—Continued.

Name.	Service.	Amount.
Allen, R. W	Attendants, male	$30 00
Barker, Dave	"	31 20
Beiswingert, Ed	"	27 00
Calhoun, C. R	"	20 70
Carter, F. M	"	25 00
Carter, C. B	"	30 00
Corzine, W. J	"	27 00
Cook, Wm	"	7 30
Conour, G. W	"	25 00
Dagner, H	"	27 00
Elms, John	"	23 35
Eagan, S. B	"	25 00
Finch, W. J	"	30 00
Fulenwider, H. L	"	26 10
Feltman, C E	"	27 00
Galbraith, H. T	"	30 00
Harvick, W. E	"	25 00
Hileman, W. M	"	25 00
Irby, W. J	"	25 00
Lackey, Jas	"	27 00
Lamb, G. C	"	21 00
Martin, J. M	"	25 00
Maze, Thos	"	27 00
Mize, Sam	"	25 00
Newby, H. B	"	25 00
Newell, G. W	"	27 00
Neal, M. M	"	25 00
Roberts, P. E	"	25 00
Riggs, W. V	"	27 00
Reid, Ed	"	25 00
Robinson, W. L	"	27 00
Simon, W	"	30 00
Twomey, Thos	"	25 00
West, D. M	"	27 00
Springer, F. C	"	14 00
Coleman, S. C	"	13 35
Williams, D. E	"	4 65
Anderson, Inda	Attendants, female	14 00
Brown, Allie	"	17 00
Brook, Etta	"	14 00
Burns, Sarah	"	14 00
Chambers, Alice	"	17 00
Campbell, Kate	"	14 00
Donely, Ellen	"	17 00
Davis, Alice	"	17 00
Damron, Anna	"	15 00
Duncan, Maud	"	17 00
Farrer, Nellie	"	14 00
Fambrough, Eliza	"	15 00
Fambrough, Sarah	"	15 00
Foster, Hattie	"	14 00
Fitzgerald, Kate	"	14 00
Green, Cora	"	14 00
Hughes, Ella	"	15 00
Hartman, Amelia	"	14 00
Hawk, Edna	"	17 00
Hombleton, Mary	"	17 00
Johnson, Iva	"	20 00
Morrison, Nannie	"	14 00
O'Keefe, Ellen	"	20 00
Reid, Zula	"	17 00
Robinson, Susan	"	14 00
Stewart, Belle	"	17 00
Smith, Lina	"	20 00
Slack, Olive	"	17 00
Stevens, Eunice	"	14 00
Strickland, Edith	"	17 00
Twomey, Nora	"	14 00
Treece, Fannie	"	14 00
Veach, Mattie	"	14 00
Warner, Lula	"	15 00
Wicker, Mattie	"	14 00
York, Hanna	"	14 00
Aylmer, S	Sewing room	13 00
Folks, Retta	"	14 00
McElfresh, A	"	13 00
Spence, Ella	"	13 00
Waldrap, Fannie	"	13 00

Digitized by Google

Month ending September 30, 1894—Concluded.

Name.	Service.	Amount.
Bush, Dora	Laundry department	$13 07
Cruse, Estella	"	13 00
Dandridge, E	"	13 00
Elms, M	"	15 00
Hults, Nettie	"	13 00
Hargrave, Sadie	"	13 00
Jones, Julia	"	14 00
McEndree, M	"	15 00
Massey, L. D	"	35 00
Persefield, Grace	"	15 00
Parrish, F	"	14 75
Ritter, Lou	"	15 00
Sparm, Mary	"	20 00
Tyler, Julia	"	13 00
Beiswingert, Ella	Domestic department	14 00
Henly, Anna	"	14 00
Sublette, Susan	"	12 00
Schaefer, R. D	"	13 00
Sanford, M	"	12 57
Tracy, Nora	"	15 00
Campbell, Bertha	Kitchen department	15 00
Carter, Annie	"	15 00
Dickerson, J.	"	20 00
Feely, Kate	"	15 00
Massey, T	"	30 00
Massey, E	"	25 00
Schmidt, A	"	15 00
Sams, Delia	"	15 00
Smith, Clara	"	15 00
Smith, Arthur	"	19 34
Vernor, W. W	"	20 00
Fitzgerald, J. B	Bakery department	30 00
Reeker, John	"	45 00
Coats, John	Engineer's department	30 00
Ford, Chas	"	30 00
Horn, F. H	"	50 00
Hargrave, Robt	"	30 00
Jones, Ira A	"	30 00
Johnson, Andy	"	30 00
Mullins, John	"	35 00
Sanford, Geo	"	50 00
Vancil, Ed	"	30 00
Coats, J. R	Farm	20 00
Garner, R. B	"	20 00
McClain, T	"	30 00
Reynolds, J D	"	25 00
West, Sam	"	27 50
Waldrop, G W	"	20 00
Zoellner, F. J	Butcher	30 00
Spann, Lula	Musician	6 00
Wells, J. G	Day laborer	13 75
Total		$4,065 40

Month ending October 31, 1894.

W. C. Lence, M. D	Superintendent	$250 00
R. W. McCall	First assistant physician	150 00
R. A. Goodner	Second assistant physician	133 33
S. C. Hall	Third assistant physician	133 33
J. L. Hammond	Clerk	80 00
W. L. Wiggins	Storekeeper	75 00
R. E. Vernon	Record clerk	30 00
Grace M. Kimball	Stenographer	35 00
S. A. D. Rogers	Secretary	6 25
B. L. Magee	Engineer	91 66
Z. T. Roddy	Farmer	60 00
A. E. Steers	Matron	40 00
G. H. Wood	Druggist	45 00
J. E. Detrich	Supervisor, male wards	45 00
Hattie Liston	Supervisor, female wards	35 00

Digitized by Google

Month ending October 31, 1894—Continued.

Name.	Service.	Amount.
Boughnor, O	Night watch, male	$30 00
Finley, Henry	"	30 00
Koons, Edward	"	30 00
Robinson, J. L	"	30 00
Finley, Jessie	Night watch, female	20 00
Tyndall, Annie	"	20 00
Dellinger, Geo	Day watch	25 00
Adams, S. R	Attendants, male	25 00
Allen, O. F	"	27 00
Allen, Jas	"	27 00
Allen, R. W	"	30 00
Barker, David	"	27 00
Beiswingert, Ed	"	27 00
Calhoun, C. R	"	27 00
Carter, F. M	"	25 00
Carter, C. B	"	30 00
Corzine, W. J	"	23 40
Conour, G. W	"	25 00
Dagner, Henry	"	27 00
Elms, Jno	"	25 00
Eagan, S. B	"	29 00
Finch, W. J	"	30 00
Fullenwider, H. S	"	27 00
Feltman, C. E	"	27 00
Galbraith, H. T	"	30 00
Hileman, W. M	"	25 00
Harvick, W. E	"	6 00
Irby, W. J	"	25 00
Lackey, J. M	"	27 00
Martin, J. M	"	25 00
Maze, T. M	"	27 00
Mize, Sam	"	25 00
Newby, H. B	"	25 00
Newell, G. M	"	27 00
Neal, M. M	"	20 00
Roberts, P. E	"	25 00
Riggs, M. V	"	27 00
Reid, Ed	"	25 00
Robinson, W. S	"	27 00
Simon, W	"	30 00
Spranger, F. C	"	20 00
West, D. M	"	27 00
Gott, G. E	"	8 00
Rotan, S. M	"	1 33
Coleman, S. C	"	23 33
Bills, Celia	"	5 34
Anderson, Inda	Attendants, female	14 00
Brooks, Etta	"	14 00
Brown, Alice	"	17 00
Burns, Sarah	"	15 06
Chambers, Alice	"	17 00
Campbell, Kate	"	14 00
Donaly, Ella	"	15 06
Davis, Alice	"	17 00
Damron, Anna	"	15 00
Duncan, Maud	"	15 30
Farrer, Nellie	"	14 00
Fambrough, Eliza	"	15 00
Fambrough, Sarah	"	15 00
Foster, Hattie	"	14 00
Fitzgerald, Kate	"	14 00
Green, Cora	"	14 23
Hughes, Ella	"	4 25
Hartman, Amelia	"	14 00
Hawk, Edna	"	17 00
Hambleton, Mary	"	17 67
Johnson, Iva	"	8 00
Morrison, Nannie	"	14 00
O'Keefe, Ellen	"	20 00
Reid, Zula	"	15 38
Robinson, Susie	"	14 00
Stewart, Belle	"	17 00
Smith, Sina	"	20 00
Slack, Olive	"	17 00
Strickland, Edith	"	17 00
Treece, Fannie	"	14 00
Twooney, Nora	"	4 45
Veach, Mattie	"	14 00
Wicker, Mattie	"	14 00

Digitized by Google

Month ending October 31, 1894—Concluded.

Name.	Service.	Amount.
Warner, Lula	Attendants, female	$4 25
York, Hanna	"	14 00
Allen, Jennie	"	10 26
Hofman, Kate	"	11 00
Hinsley, Rebecca	Sewing room	6 00
Aylmer, Susan	"	12 78
Folks, Reta	"	14 00
McElfresh, A.	"	12 78
Spence, Ella	"	13 00
Waldrop, F. E	"	13 00
Bush, Dora	Laundry department	14 00
Cruse, Estella	"	13 00
Dandridge, E	"	13 00
Elms, Maggie	"	15 00
Hults, Nettie	"	13 00
Hargrave, Sadie	"	12 00
Jones, Julia	"	14 00
McEndree, M.	"	15 00
Massey, L. D	"	35 00
Persefield, Grace	"	15 00
Parrish, Fannie	"	13 50
Ritter, Lou	"	15 00
Spann, Mary	"	20 00
Tyler, Julia	"	13 00
Beiswingert, Ella	Domestic department	14 00
Henley, Anna	"	14 00
Sublette, Susan,	"	18 00
Schaefer, R. D	"	13 60
Sanford Mollie	"	13 00
Tracey, Nora	"	15 00
Campbell, Bertha	Kitchen department	15 00
Carter, Annie	"	15 00
Dickerson, J	"	20 00
Feely, Kate	"	15 00
Massey, T	"	30 00
Massey, E	"	20 83
Schmidt, Annie	"	15 00
Sams, Delia	"	11 37
Smith, Clara	"	15 00
Smith, Arthur	"	20 00
Vernor, W. W	"	20 00
Fitzgerald, J. B	Bakery department	30 00
Reeker, John	"	45 00
Coats, John	Engineer's department	30 00
Ford, Chas	"	30 00
Horn, F. H	"	50 00
Hargrave, Robert	"	30 00
Jones, Ira A	"	30 00
Johnson, Andy	"	30 00
Mullins, John	"	35 00
Sanford, Geo	"	50 00
Vancil, Ed	"	30 00
Moore, C. E	"	22 00
Coats, John	Farm	20 00
Garner, R. B	"	20 00
McClain, Theo	"	30 00
Reynolds, J. D	"	25 00
Waldrop, G. W	"	20 00
West, Sam	"	27 50
Zoellner, S. J	Butcher	30 00
Spann, Lula	Musician	12 00
Galvin, Maggie	Attendant	4 33
Total		$4,032 57

Digitized by Google

Month ending November 30, 1894.

Name.	Service.	Amount.
W. C. Lence, M. D	Superintendent	$250 00
R. M. McCall	First assistant physician	150 00
R. A. Goodner	Second assistant physician	133 33
S. C. Hall	Third assistant physician	133 33
J. L. Hammond	Clerk	80 00
W. L. Wiggins	Store keeper	75 00
R. E. Vernor	Record clerk	30 00
Grace M. Kimball	Stenographer	35 00
S. A. D. Rogers	Secretary	6 25
B. L. Magee	Engineer	91 66
Z. T. Roddy	Farmer	60 00
A. E. Steers	Matron	40 00
G. H. Wood	Druggist	45 00
J. E. Detrich	Supervisor male wards	45 00
Hattie Liston	Supervisor female wards	35 00
O. Boughnor	Night watch, male	30 00
Henry Finley	"	30 00
Edward Koons	"	30 00
J. L. Robinson	"	30 00
Jessie Finley	Night Watch, female	20 00
Tyndall, Anna	"	20 00
Dellinger, Geo	Day watch	25 00
Adams, S. R	Attendants, male	25 00
Allen, O. F	"	27 00
Allen, James	"	28 50
Allen, R. W	"	30 00
Barker, Dave	"	27 00
Beiswingert, Ed	"	9 00
Calhoun, C. R	"	24 75
Carter, F. M	"	25 00
Carter, C. B	"	30 00
Corzine, W. D	"	27 00
Conour, G. W	"	25 00
Dagner, H	"	27 00
Elms, J. W	"	25 00
Eagan, L. B	"	25 00
Finch, W. J	"	27 50
Fulenwider, H. L	"	27 00
Feltman, C. E	"	27 00
Galbraith, H. T	"	30 00
Gott, G. E	"	22 00
Hileman, W. M	"	25 00
Osby, W. J	"	25 00
Lackey, Jas	"	27 00
Martin, J. M	"	25 00
Maze, Thos	"	27 00
Mize, Sam	"	25 00
Newby, H. B	"	25 00
Newell, Geo	"	27 00
Neal, M. M	"	25 00
Roberts, P. E	"	25 00
Riggs, W. V	"	9 00
Rotan, L. M	"	22 00
Reid, W. E	"	25 00
Simon, W	"	17 00
Robinson, W. L	"	28 50
Sprenger, F. C	"	22 00
West, D. M	"	27 00
Wood, W. E	"	9 80
Vancil, J. M	"	7 00
Hale, W. M	"	4 00
Anderson, Inda	Attendants, female	14 00
Allen, Jennie	"	14 00
Brooks, Etta	"	14 00
Brown, Allie	"	17 00
Burns, Sarah	"	17 00
Bills, Celia	"	11 00
Chambers, Alice	"	17 00
Campbell, Kate	"	14 00
Donaly, Ellen	"	11 66
Davis, Alice	"	17 00
Damron, Annie	"	16 50
Duncan, Maud	"	17 00
Fambrough, Sarah	"	4 75
Fambrough, Eliza	"	15 00
Farrer, Nellie	"	15 00
Foster, Hattie	"	14 00
Fitzgerald, Kate	"	16 00

Digitized by Google

Month ending November 30, 1894—Continued.

Name.	Service.	Amount.
Galvin, Maggie	Attendants, female	$12 06
Hartman, Amelia	"	14 00
Hawk, Edna	"	17 00
Hambleton, Mary	"	20 00
Hofman, Kate	"	16 50
Hinesly, Rebecca	"	11 00
Morrison, Nannie	"	15 00
O'Keefe, Ellen	"	20 00
Reed, Zula	"	14 00
Robinson, Susie	"	14 00
Stewart, Belle	"	17 00
Smith, Lina	"	20 00
Slack, Olive	"	17 00
Strickland, Edith	"	17 00
Treece, Fannie	"	14 00
Wicker, Mattie	"	7 00
Veach, Mattie	"	14 00
York, Hanna	"	16 00
West, Hattie	"	1 66
Batts, Lizzie	"	7 93
Leigh, Eva	Sewing room	5 66
Aylmer, Susan	"	13 00
Folks, Reta	"	14 00
McElfresh, A.	"	13 00
Spence, Ella	"	13 00
Waldrop, F. E	"	13 00
Bush, Dora	Laundry department	14 00
Dandridge, E	"	13 00
Elms, M	"	13 36
Hults, Nettie	"	13 00
Hargrave, Sadie	"	14 00
Henley, Annie	"	12 57
Jones, Julia	"	14 00
McEndree, M	"	15 00
Massey, L. D	"	33 84
Persefield, Grace	"	15 00
Parrish, F	"	15 00
Ritter, Lou	"	15 00
Spann, M	"	20 00
Tyler, Julia	"	12 57
Beiswingert, Ella	Domestic department	5 60
Cruse, Estella	"	14 00
Sublette, Susan	"	15 00
Sams, Delia	"	14 00
Sanford, Mollie	"	12 57
Tracy, Nora	"	15 00
Campbell, Bertha	Kitchen department	14 00
Carter, Annie	"	15 00
Dickerson, J	"	20 00
Feely, Kate	"	14 00
Massey, Tolbert	"	30 00
Massey, Emma	"	25 00
Schmitt, Annie	"	15 00
Schaefer, Rosa	"	15 00
Smith, Arthur	"	20 00
Smith, Clara	"	15 00
Vernor, W. W	"	20 00
Fitzgerald, J. B	Bakery department	30 00
Reeker, John	"	45 00
Coats, John	Engineer's department	30 00
Horn, F. H	"	50 00
Hargrave, Robt	"	30 00
Hargrave, Sam	"	5 00
Jones, Ira A	"	30 00
Johnson, Andy	"	30 00
Mullins, John	"	35 00
Moore, C. E	"	30 00
Treece, W. S	"	24 00
Sanford, Geo	"	50 00
Rendleman, H	"	19 00
Vancil, Ed	Farm	30 00
Coats, J. R	"	20 00
Garner, R. B	"	20 00
Minton, Alex	"	11 30
McLain, Theo	"	30 00
Reynolds, J. D	"	25 00
West, Sam	"	27 50
Waldrop, G. W	"	20 00
Zoellner, L. J	Butcher	30 00

Digitized by Google

Month ending November 30, 1894—Concluded.

Name.	Service.	Amount.
Grear, F. P.	Musician	$18 75
Spann, Lula	"	12 00
Williams, Alpha	Attendants, female	4 66
Karrens, Estella	"	1 00
Roberts, William	Attendant, male	12 04
Total		$4,081 16

Month ending December 31, 1894.

W. C. Lence, M. D	Superintendent	$250 00
R. M. McCall	First assistant physician	150 00
R. A. Goodner	Second assistant physician	133 33
S. C. Hall	Third assistant physician	133 33
J. S. Hammond	Clerk	80 00
W. S. Wiggins	Storekeeper	75 00
R. M. Vernor	Record clerk	30 00
Grace Kimball	Stenographer	35 00
S. A. D. Rogers	Secretary	6 25
B. S. Magee	Engineer	91 66
Z. T. Roddy	Farmer	60 00
A. E. Steers	Matron	40 00
G. H. Wood	Druggist	45 00
J. E. Detrich	Supervisor, male wards	45 00
Hattie Siston	Supervisor, female wards	35 00
Boughnor, O	Night watch, male	30 00
Finley, Henry	"	30 00
Coons, Edw	"	30 00
Robinson, J. S	"	30 00
Finley, Jessie	Night watch, female	20 00
O'Keefe, Ellen	"	20 00
Dellinger, Geo	Day watch	25 00
Adams, S. R	Attendants, male	27 00
Allen, O. F	"	25 20
Allen, R. W	"	30 00
Allen, Jas	"	30 00
Barker, Dave	"	27 00
Carter, F. M	"	25 00
Carter, C. B	"	30 00
Calhoun, C. R	"	27 00
Corzine, W. J	"	27 00
Conour, G. W	"	25 00
Dagner, Henry	"	27 00
Elms, John	"	25 00
Eagan, S. B	"	25 00
Fulenwider, H. L	"	27 00
Feltman, C. E	"	27 00
Finch, W. J	"	25 00
Galbreath, H. T	"	30 00
Gott, G. E	"	22 50
Garner, R. B	"	22 50
Hileman, W. M	"	25 00
Hale, W. M	"	22 50
Irby, W. J	"	25 00
Sackey, Jas	"	21 70
Martin, J. M	"	10 85
Maze, Thos	"	27 00
Mize, Sam	"	25 00
Neal, Marshall	"	25 00
Newby, H. B	"	25 00
Newell, Geo	"	27 00
Robinson, W. S	"	30 00
Rotan, S. M	"	25 00
Roberts, P. E	"	25 00
Reid, Ed	"	25 00
Sprenger, F. C	"	25 00
Vancil, J. M	"	22 50
West, D. M	"	27 00
Wood, W. E	"	22 50

Digitized by Google

Month ending December 31, 1894.—Continued.

Name.	Service.	Amount.
Anderson, Inda	Attendants, female	$16 00
Allen, Jennie	"	14 00
Brooks, Etta	"	14 00
Brown, Allie	"	17 00
Batts, Lizzie	"	14 00
Bills, Celia	"	16 00
Burns, Sarah	"	17 00
Chambers, Alice	"	16 00
Campbell, Kate	"	16 00
Damron, Annie	"	16 50
Davis, Alice	"	16 27
Duncan, Maud	"	16 00
Foster, Hattie	"	10 26
Farrer, Nellie	"	15 00
Fambrough, Eliza	"	16 00
Fitzgerald, Kate	"	17 00
Hartman, A	"	14 00
Hoffman, Kate	"	16 50
Hawk, Edna	"	13 03
Hambleton, M	"	20 00
Hinesly, Rebecca	"	17 00
Karrens, Estella	"	14 00
Leigh, Eva	"	20 00
Linsley, Stella	"	9 25
Morrison, Nannie	"	14 00
Robinson, Susie	"	14 00
Reid, Zula	"	14 00
Strickland, Edith	"	17 00
Slack, Olive	"	14 86
Schooley, Ella	"	8 40
Smith, Sina	"	20 00
Stewart, Belle	"	17 00
Treec, Fannie	"	12 60
Tyndall, Annie	"	15 00
Veach, Mattie	"	14 00
Williams, Alpha	"	16 05
York, Hanna	"	16 00
Aylmer, Sue	Sewing room	13 00
Folks, Reta	"	14 00
McElfresh, A	"	13 00
Spence, Ella	"	13 00
Waldrop, F. E	"	13 00
Bush, Dora	Laundry department	14 00
Dandridge, E	"	13 00
Elms, M	"	13 00
Galvin, Maggie	"	15 00
Henley, Annie	"	11 49
Hargrave, Sadie	"	13 00
Jones, Julia	"	14 00
McEndree, M	"	15 00
Massey, S. D	"	35 00
Persefield, Grace	"	15 00
Parrish, F	"	15 00
Ritter, Lou	"	15 00
Spann, M	"	20 00
Tyler, Julia	"	13 00
Cruse, Estella	Domestic department	14 00
Hults, Nettie	"	13 00
Sublette, Susan	"	15 00
Sams, Delia	"	14 00
Sanford, M	"	13 00
Tracy, Nora	"	15 00
Campbell, Bertha	Kitchen department	15 00
Carter, Annie	"	15 00
Dickerson, J	"	20 00
Feely, Kate	"	15 00
Massey, F	"	30 00
Massey, E	"	25 00
Schmitt, Annie	"	15 00
Smith, Arthur	"	14 66
Schæfer, R. D	"	15 00
Smith, Clara	"	15 00
Vernor, W. W	"	18 00
Alexander, Stephen	"	5 33
Fitzgerald, J. B	Bakery department	22 00
Reeker, John	"	45 00
Finch, E. C	"	9 00

Digitized by Google

Month ending December 31, 1894.—Concluded.

Name.	Service.	Amount.
Coats, John	Engineer's department	$30 00
Ford, Chas	"	23 00
Hargrave, Robt	"	30 00
Hargrave, Sam	"	30 00
Horn, F. H	"	50 00
Jones, Ira A	"	30 00
Johnson, Andy	"	30 00
Moore, C. E	"	7 00
Mullins, John	"	35 00
Rendleman, H	"	30 00
Sanford, Geo	"	50 00
Vancil, Ed	"	30 00
Coats, J. R	Farm	20 00
Minton, Alex	"	19 33
McClain, T	"	30 00
Reynolds, J. D	"	30 00
West, Sam	"	25 67
Waldrop, G. W	"	20 00
Zoellner, S. J	Butcher	30 00
Grear, F. P	Musician	20 00
Spann, Lula	"	20 00
Total		$4,129 02

Month ending January 31, 1895.

W. C. Lence	Superintendent	$250 00
R. M. McCall	First Assistant Physician	150 00
R. A. Goodner	Second Assistant Physician	133 33
S. C. Hall	Third Assistant Physician	133 33
J. L. Hammond	Clerk	80 00
W. L. Wiggins	Storekeeper	75 00
R. E. Vernor	Record Clerk	30 00
Grace Kimball	Stenographer	35 00
S. A. D. Rogers	Secretary	6 25
B. L. Magee	Engineer	48 80
Z. T. Roady	Farmer	60 00
A. E. Steers	Matron	40 00
G. H. Wood	Druggist	45 00
J. E. Detrich	Supervisor male wards	45 00
Hattie Liston	Supervisor female wards	33 84
Baughnor, O	Night watch, male	30 00
Finley, Henry	"	29 00
Koons, Edward	"	30 00
Robinson, J. L	"	30 00
Finley, Jessie	Night watch, female	18 67
O'Keefe, Ellen	"	20 00
Dellinger, Geo	Day watch	25 00
Adams, S. R	Attendants, male	27 00
Allen, O. F	"	27 90
Allen, R. W	"	30 00
Allen, Jas	"	29 00
Barker, Dave	"	27 00
Carter, F. M	"	19 15
Carter, C. B	"	30 00
Calhoun, C. R	"	27 00
Corzine, W. J	"	27 00
Conour, G. W	"	25 00
Dagner, H	"	27 00
Elms, John	"	25 00
Eagar, S. B	"	24 17
Fulenwider, H. L	"	27 00
Feltman, C. E	"	27 00
Finch, W. J	"	25 00
Galbreath, H. T	"	30 00
Gott, G. E	"	27 00
Garner, R. B	"	27 00
Hileman, W. M	"	25 00
Hale, W. M	"	25 00
Irby, W. J	"	25 00
Lackey, Jas	"	27 00

Digitized by Google

Month ending January 31, 1895.—Continued.

Name.	Service.	Amount.
Martin, J. M	Attendants, male	$25 00
Maze, Thos	"	12 50
Mize, Sam	"	25 00
Neal, M. M	"	25 00
Newby, H. B	"	22 50
Newell, Geo	"	27 00
Robinson, W. L	"	30 00
Rotan, L. M	"	27 00
Roberts, P. E	"	25 00
Reid, Ed	"	25 00
Spenger, F. C	"	25 00
Vancil, J. M	"	27 00
West, D. M	"	27 00
Woods, W. E	"	27 00
Williamson, C. M	"	10 00
Anderson, Inda	Attendants, female	16 00
Allen, Jennie	"	16 00
Brooks, Etta	"	15 00
Brown, Allie	"	19 00
Batts, Lizzie	"	15 53
Bills, Celia	"	15 00
Burns, Sarah	"	19 00
Chambers, Alice	"	16 00
Campbell, Kate	"	16 00
Davis, Alice	"	16 00
Damron, Annie	"	16 00
Duncan, Maude	"	16 00
Farrer, Nellie	"	15 00
Fambrough, Eliza	"	15 00
Fitzgerald, Kate	"	17 00
Hartman, Amelia	"	19 00
Hoffman, Kate	"	16 00
Hasok, Edna	"	19 00
Hambleton, Mary	"	19 00
Henesly, Rebecca	"	19 00
Karrens, Estella	"	19 00
Leigh, Eva	"	19 00
Linesly, Estella	"	15 00
Morrison, Fannie	"	19 00
Robinson, Susie	"	15 47
Reid, Zula	"	19 00
Strickland, Edith	"	19 00
Slack, Olive	"	16 00
Schooley, Ella	"	14 00
Smith, Sina	"	19 00
Stewart, Belle	"	17 00
Smith, Rose	"	14 94
Tyndall, Annie	"	15 00
Veach, Mattie	"	12 13
Williams, Alpha	"	19 00
York, Hanna	"	16 00
Aylmer, Sue	Sewing room	13 00
Folks, Reta	"	14 00
McElfresh, A	"	13 00
Spence, Ella	"	13 00
Waldrop, F. E	"	13 00
Bush, Dora	Laundry department	14 00
Danbridge, E	"	13 00
Elms, M.	"	13 00
Galvin, M	"	15 00
Hargrave, Sadie	"	13 00
Hults, Nettie	"	13 00
Jones, Julia	"	14 00
McEndree, M	"	15 00
Massey, L. D	"	35 00
Persefield, Grace	"	15 00
Parrish, F	"	15 00
Ritter, Lou	"	15 00
Spann, M	"	20 00
Tyler, Julia	"	13 00
Treece, Fannie	"	13 00
Cruse, Estella	Domestic department	14 00
Sublette, Susan	"	15 00
Sanford, M	"	13 00
Sams, Delia	"	14 00
Tracy, Nora	"	12 00

Digitized by Google

Month ending January 31, 1895—Concluded.

Name.	Service.	Amount.
Alexander, S	Kitchen department	$20 00
Campbell, Bertha	"	15 00
Carter, Annie	"	15 00
Dickerson, J	"	20 00
Fitzgerald, Kate	"	15 00
Massey, T	"	30 00
Massey, E	"	25 00
Schmitt, A	"	15 00
Smith, Clara	"	15 00
Schaefer, R. D	"	15 00
Vernor, W. W	"	20 00
Fitzgerald, J. B	Bakery department	30 00
Reeker, John	"	45 00
Coats, John	Engineer's department	30 00
Ford, Chas	"	30 00
Hargrave, Robert	"	30 00
Hargrave, Sam	"	30 00
Horn, F. H	"	50 00
Jones, Ira	"	30 00
Johnson, Andy	"	30 00
Mullins, John	"	35 00
Rendleman, H	"	30 00
Sanford, Geo	"	50 00
Vancil, Ed	"	30 00
Coats, J. R	Farm	15 35
Minton, Alex	"	20 00
McClain, T	"	30 00
Reynolds, J. D	"	30 00
West, Sam	"	27 50
Waldrop, Geo. W	"	20 00
Zoellner, F. J	Butcher	30 00
Total		$4,119 36

Month ending February 28, 1895.

W. C. Lence	Superintendent	$250 00
R. M. McGall	First assistant physician	150 00
R. A. Goodner	Second assistant physician	133 33
S. C. Hall	Third assistant physician	133 33
J. L. Hammond	Clerk	80 00
W. L. Wiggins	Store keeper	75 00
R. E. Vernor	Record clerk	30 00
Grace Kimball	Stenographer	35 00
S. A. D. Rogers	Secretary	6 25
Z. T. Roddy	Farmer	60 00
A. E. Steers	Matron	40 00
G. H. Wood	Druggist	45 00
J. E. Detrich	Supervisor male wards	45 00
Hattie Liston	Supervisor female wards	35 00
Boughnor, O.	Night watch, male	30 00
Finley, Henry	"	30 00
Robinson, J. L	"	30 00
Koons, Edward	"	30 00
Finley, Jessie	Night watch, female	20 00
O'Keefe, Ellen	"	20 00
Dellinger, Geo	Day watch	25 00
Adams, S. R	Attendants, male	25 00
Allen, O. F	"	27 00
Allen, R. W	"	30 00
Allen, Jas	"	30 00
Barker, Dave	"	27 00
Carter, F. M	"	25 00
Carter, C. B	"	30 00
Calhoun, C. R	"	20 70
Corzine, W. J	"	27 00
Conour, G. W	"	25 00
Dagner, H	"	27 00
Elms, John	"	25 00
Eagan, S. B	"	25 00
Fulenwider, H. L	"	27 00
Feltman, C. E	"	27 00

Digitized by Google

Month ending February 28, 1895—Continued.

Name.	Service.	Amount.
Finch, W. J.	Attendants, male	$25 00
Galbreath, H. T.	"	27 00
Gott, G. E.	"	27 00
Garner, R. B.	"	27 00
Hileman, W. M.	"	25 00
Hale, W. M.	"	25 00
Irby, W. J.	"	25 00
Lackey, Jas.	"	27 00
Martin, J. M.	"	25 00
Mize, Sam	"	25 00
Neil, M. M.	"	25 00
Newby, H. B.	"	25 00
Newell, Geo.	"	27 00
Robinson, W. S.	"	30 00
Rotan, L. M.	"	27 00
Roberts, P. E.	"	25 00
Reid, Ed	"	25 00
Sprenger, F. C.	"	25 00
Vancil, J. M.	"	27 00
West, D. M.	"	27 00
Wood, W. E.	"	27 00
Anderson, Inda	Attendants, female	16 00
Allen, Jennie	"	16 00
Brooks, Etta	"	15 00
Brown, Allie	"	19 00
Batts, Lizzie	"	16 00
Bills, Celia	"	15 00
Burns, Sarah	"	18 37
Chambers, Alice	"	16 00
Campbell, Kate	"	16 00
Davis, Alice	"	16 00
Damron, Annie	"	16 00
Duncan, Maude	"	16 00
Farrer, Nellie	"	15 00
Fambrough, E.	"	15 00
Fitzgerald, Kate	"	17 00
Hartman, Amelia	"	19 00
Hoffman, Kate	"	8 00
Hawk, Edna	"	19 00
Hambleton, Mary	"	19 00
Hinesly, Rebecca	"	17 10
Karrens, Estella	"	19 00
Leigh, Eva	"	19 00
Linesly, Estella	"	15 00
Morrison, Nannie	"	19 00
Robinson, Susie	"	15 00
Reid, Zula	"	19 00
Strickland, Edith	"	19 00
Slack, Olive	"	16 00
Schooley, Ella	"	14 00
Smith, Lina	"	15 84
Stewart, Belle	"	15 30
Smith, Rose	"	16 00
Tyndall, Annie	"	15 00
Veach, Mattie	"	14 00
Williams, Alpha	"	19 00
York, Hanna	"	16 00
Aylmer, Sue	Sewing room	13 00
Folks, Reta	"	14 00
McElfresh, A.	"	13 00
Spencer, Ella	"	13 00
Waldrop, F. E	"	12 78
Bush, Dora	Laundry department	14 00
Dandridge, E.	"	13 00
Elms, M.	"	13 00
Galvin, Maggie	"	15 00
Hargrave, Sadie	"	12 13
Jones, Julia	"	14 00
McEndree, M.	"	15 00
Massey, L. D.	"	35 00
Persefield, Grace	"	15 00
Parrish, F.	"	15 00
Ritter, Lou	"	15 00
Spann, M.	"	20 00
Tyler, Julia	"	13 00
Treece, Fannie	"	13 00
Cruse, Estella	Domestic department	14 00
Hults, Nettie	"	13 00

Digitized by Google

Month ending February 28, 1895—Concluded.

Name.	Service.	Amount.
Sublette, Susan	Domestic department	$15 00
Sanford, Mollie	"	13 00
Sams, Delia	"	12 60
Tracy, Nora	"	15 00
Alexander, L.	Kitchen department	20 00
Campbell, Bertha	"	15 00
Carter, Annie	"	15 00
Dickerson, J	"	20 00
Massey, Talbert	"	30 00
Massey, Emma	"	25 00
Schmitt, Annie	"	15 00
Smith, Clara	"	15 00
Schaefer, R. D	"	15 00
Vernor, W. W	"	20 00
Fitzgerald, J. B.	Bakery department	30 00
Reeker, John	"	45 00
Coats, John	Engineer's department	30 00
Ford, Chas	"	30 00
Horn, F. H.	"	50 00
Hargrave, Robert	"	30 00
Jones, Ira A.	"	27 50
Johnson, Andy	"	30 00
Mullins, John	"	35 00
Rendleman, H.	"	30 00
Sanford, Geo.	"	50 00
Vancil, Ed.	"	30 00
Knapp, Sam	Farm	2 50
Adams, T. H.	"	18 00
Minton, Alex	"	20 00
McClain, T.	"	30 00
Reynolds, J. D.	"	30 00
West, Sam	"	27 50
Waldrop, Geo. W.	"	20 00
Zoellner, T. J.	Butcher	30 00
Total		$4,025 23

Month ending March 31, 1895.

W. C. Lence	Superintendent	$250 00
R. M. McCall	First assistant physician	150 00
R. A. Goodner	Second assistant physician	133 33
S. C. Hall	Third assistant physician	133 33
J. L. Hammond	Clerk	80 00
W. L. Wiggins	Storekeeper	75 00
R. E. Vernon	Record clerk	30 00
Grace Kimball	Stenographer	35 00
S. A. D. Rogers	Secretary	6 25
Z. T. Roddy	Farmer	60 00
B. E. Steers	Matron	40 00
G. H. Wood	Druggist	45 00
J. E. Detrich	Supervisor male wards	45 00
Hattie Liston	Supervisor female wards	35 00
Boughnor, O	Night watch, male	30 00
Finley, Henry	"	25 00
Koons, Edward	"	30 00
Robinson, J. L.	"	30 00
Finley, Jessie	Night watch, female	16 66
O'Keefe, Ellen	"	18 00
Dellinger, George	Day watch	25 00
Adams, S. R	Attendant, male	25 00
Allen, O. F.	"	27 00
Allen, R. W.	"	30 00
Allen, James	"	30 00
Barker, Dave	"	27 00
Carter, F. M.	"	25 00
Carter, C. B.	"	30 00
Calhoun, C. R.	"	9 00
Corzine, W. J.	"	27 50
Conour, G. W.	"	12 50
Dagner, H.	"	27 00
Elms, John	"	25 00
Eagan, S. B.	"	25 00
Fulenwider, H. L.	"	27 00

Digitized by Google

Month ending March 31, 1895—Continued.

Name.	Service.	Amount.
Feltman, C. E	Attendant, male	$24 30
Finch, W. J	"	25 00
Galbreath, H. T	"	30 00
Gott, G. E	"	27 00
Garner, R. B	"	27 00
Hileman, W. M	"	25 00
Hale, W. M	"	15 83
Irby, W. J	"	25 00
Lackey, James	"	27 00
Martin, J. M	"	25 00
Mize, Sam	"	25 00
Neal, M. M	"	25 00
Newby, H. B	"	25 00
Newell, George	"	26 68
Robinson, W. L	"	30 00
Rotan, L. M	"	13 50
Roberts, P. E	"	25 00
Reid, Ed	"	12 50
Sprenger, F. C	"	25 00
Simon, W	"	27 00
Vancil, J. M	"	27 00
West, D. M	"	27 00
Wood, W. E	"	27 00
Riggs, M. V	"	16 66
Walters, F	"	12 67
Williams, W. W	"	5 97
Anderson, Inda	Attendant, female	16 00
Allen, Jennie	"	16 00
Brooks, Etta	"	16 00
Brown, Allie	"	19 00
Batts, Lizzie	"	16 00
Bills, Celia	"	12 27
Burns, Sarah	"	19 00
Chambers, Alice	"	14 93
Campbell, Kate	"	16 00
Davis, Alice	"	16 00
Dannon, Annie	"	16 00
Duncan, Maud	"	14 93
Farrer, Nellie	"	16 00
Fambrough, Eliza	"	16 00
Fitzgerald, Kate	"	17 00
Hartman, A	"	19 00
Hawk, Edna	"	19 00
Hambleton, Mary	"	17 74
Hinesly, Rebecca	"	19 00
Karrens, Estella	"	19 00
Leigh, Eva	"	16 47
Linsley, Estella	"	16 00
Morrison, Nannie	"	17 10
Robinson, Susie	"	16 00
Strickland, Edith	"	19 00
Reid, Zula	"	9 50
Schooley, Ella	"	14 00
Slack, Olive	"	2 13
Smith, Lina	"	19 00
Stewart, Belle	"	17 00
Smith, Rose	"	16 00
Tyndall, Annie	"	16 00
Veach, Mattie	"	14 00
Williams, Alpha	"	19 00
York, Hanna	"	16 00
Young, Lelia	"	1 67
Shipp, Tessie	"	1 00
Aylmer, Sue	Sewing-room	13 00
Folks, Reta	"	14 00
McElfresh, A	"	13 00
Spence, Ella	"	13 00
Waldrop, F. E	"	12 57
Bush, Dora	Laundry department	14 00
Dandridge, E	"	13 00
Galvin, Maggie	"	13 00
Jones, Julia	"	14 00
McEndree, M	"	15 00
Massey, L. D	"	35 00
Persefield, Grace	"	15 00
Parrish, F	"	14 25
Ritter, Lou	"	15 00

Digitized by Google

Month ending March 31, 1895—Concluded.

Name.	Service.	Amount.
Spann, M	Laundry department	$20 00
Tyler, Julia	"	13 00
Treece, Fannie	"	13 00
Clark, Bisha	"	5 20
Cruse, Estella	Domestic department	14 00
Hults, Nettie	"	13 00
Sublette, Susan	"	15 00
Sanford, M	"	13 00
Sams, Delia	"	12 60
Tracy, Nora	"	15 00
Alexander, Stephen	Kitchen department	20 00
Campbell, Bertha	"	15 00
Carter, Annie	"	15 00
Elms, M	"	15 00
Massey, Talbert	"	30 00
Massey, Emma	"	25 00
Schmitt, Annie	"	15 00
Smith, Clara	"	15 00
Schaefer, Rosa D	"	15 00
Vernor, W. W	"	20 00
Fitzgerald, J. B	Bakery department	30 00
Reeker, John	"	45 00
Coats, John	Engineer's department	30 00
Ford, Charles	"	30 00
Horn, F. H	"	50 00
Hargrave, Robert	"	30 00
Hargrave, Sam	"	30 00
Jones, Ira	"	30 00
Johnson, Anda	"	30 00
Knapp, Sam	"	35 00
Mullins, John	"	35 00
Rendleman, H	"	30 00
Sanford, George	"	50 00
Vancil, Ed	"	30 00
Adams, T. H	Farm	20 00
Minton, Alex	"	20 00
McClain, T	"	30 00
Reynolds, J. D	"	30 00
West, Sam	"	27 50
Waldrop, G. W	"	20 00
Zoellner, F. J	Butcher	30 00
Total		$4,001 54

Month ending April 30, 1895.

W. C. Lence	Superintendent	$250 00
R. M. McCall	First assistant physician	150 00
R. A. Goodner	Second assistant physician	133 33
S. C. Hall	Third assistant physician	133 33
J. L. Hammond	Clerk	80 00
W. L. Wiggins	Storekeeper	75 00
R. E. Vernor	Record clerk	30 00
Grace Kimball	Stenographer	35 00
S. A. D. Rogers	Secretary	6 25
J. F. Smith	Engineer	91 67
Z. T. Roddy	Farmer	60 00
A. E. Steers	Matron	40 00
G. H. Wood	Druggist	45 00
J. E. Detrich	Supervisor male wards	45 00
Hattie Liston	Supervisor female wards	35 00
Boughnor, O	Night watch, male	30 00
Corzine, W. J	"	30 00
Robinson, J. L	"	13 00
Koons, E	"	30 00
O'Keefe, Ellen	Night watch, female	22 00
Dellinger, Geo	Day watch	25 00
Adams, S. R	Attendants, male	26 15
Allen, O. F	"	27 00
Allen, R. W	"	30 00
Allen, James	"	30 00
Barker, Dave	"	27 00
Carter, F. M	"	25 00

Digitized by Google

Month ending April 30, 1895—Continued.

Name.	Service.	Amount.
Carter, C. B	Attendant, male	$30 00
Dagner, H	"	27 00
Elms, Jno	"	25 00
Eagan, S. B	"	25 00
Fullenwider, H. L	"	27 00
Feltman, C. E	"	27 00
Finch, W. J	"	25 00
Galbreath, H. T	"	30 00
Gott, G. E	"	26 40
Garner, R. B	"	27 00
Hileman, W. M	"	25 00
Hale, W. M	"	27 00
Irby, W. J	"	25 00
Lackey, Jas	"	27 00
Martin, J. M	"	25 00
Mize, Sam	"	25 00
Neal, M. M	"	25 70
Newby, H. B	"	25 00
Robinson, W. S	"	30 00
Riggs, M. V	"	25 00
Rendleman, H	"	20 00
Roberts, P. E	"	25 00
Sprenger, F. C	"	25 00
Vancil, J. M	"	27 00
Simon, M	"	27 00
West, D. M	"	26 40
Wood, W. E	"	26 40
Williams, W. W	"	22 00
Newell, Geo	"	25 00
Walters, F	"	15 00
Hale, J. R	"	12 65
Anderson, Inda	Attendant, female	16 00
Allen, Jennie	"	16 00
Brooks, Etta	"	16 00
Brown, Allie	"	19 00
Batts, Lizzie	"	13 33
Bills, Celia	"	12 26
Burns, Sarah	"	19 00
Chambers, Alice	"	16 00
Campbell, Kate	"	16 00
Davis, Alice	"	16 00
Damrow, Anna	"	13 33
Farrer, Nellie	"	16 00
Fambrough, E	"	15 47
Fitzgerald, Kate	"	15 30
Hartman, Amelia	"	18 13
Hawk, Edna	"	19 00
Hinesly, Rebecca	"	19 00
Hambleton, Mary	"	19 00
Karrens, Estella	"	19 00
Leigh, Eva	"	19 00
Linesly, Estella	"	16 00
Morrison, Nannie	"	18 73
Robinson, Susie	"	16 00
Strickland, Edith	"	19 00
Schooley, Ella	"	14 00
Smith, Sina	"	19 00
Stewart, Belle	"	17 00
Smith, Rose	"	16 00
Tyndall, Anna	"	16 00
Veach, Mattie	"	15 06
Williams, Alpha	"	19 00
York, Hanna	"	16 00
Young, Selia	"	11 00
Reyer, Fannie	"	1 35
Aylmer, Sue	Sewing room	13 00
Folks, Reta	"	14 00
McElfresh, A	"	13 00
Spence, Ella	"	13 00
Waldrop, F. E	"	11 92
Bush, Dora	Laundry department	14 00
Clark, Bisha	"	9 33
Dandridge, E	"	13 00
Galvin, Maggie	"	17 00
Jones, Julia	"	14 00
McEndree, M	"	15 00
Massey, L. D	"	35 00
Persefield, Grace	"	15 00
Parrish, F	"	15 00

Digitized by Google

Month ending April 30, 1895—Concluded.

Name.	Service.	Amount.
Ritter, Lou	Laundry department	$15 00
Sparm, M	"	20 00
Tyler, Julia	"	13 00
Treece, Fannie	"	13 00
Shipp, Tessie	"	10 00
Cruse, Estella	Domestic department	14 00
Hults, Nettie	"	13 00
Sublette, Susan	"	15 00
Sanford, M	"	13 00
Sams, Delia	"	14 00
Tracy, Nora	"	15 00
Alexander, Stephen	Kitchen department	20 00
Carter, Annie	"	15 00
Elms, M	"	15 00
Massey, T	"	30 00
Massey, E	"	25 00
Schmitt, A	"	14 07
Smith, Clara	"	13 00
Schaefer, R. D	"	11 50
Vernof, W. W	"	20 00
Crowell, Bert	"	12 67
Bradley, M	"	7 50
Fitzgerald, J. B	Bakery department	6 00
Reeper, Jno	"	50 00
Jones, Cyrus	"	8 33
Coats, John	Engineer's department	30 00
Ford, Chas	"	30 00
Horn, F. H	"	50 00
Hargrave, Robt	"	29 00
Jones, Ira	"	30 00
Johnson, Andy	"	28 50
Knapp, Sam	"	35 00
Mullins, John	"	37 16
Sanford, George	"	46 66
Vancil, Ed	"	30 00
Adams, T. H	Farm	20 00
Coats, J. R	"	10 66
McClain, T	"	30 00
Minton, Alex	"	20 00
Reynolds, J. D	"	30 00
West, Sam	"	27 50
Waldrop, G. W	"	20 00
Zoellner, F. J	Butcher	30 00
Total		$4,002 03

MONTH ENDING MAY 31, 1895.

W. C. Lence	Superintendent	$250 0
R. M. McCall	First assistant physician	150 00
R. A. G odner	Second assistant physician	133 33
S. C. Hall	Third assistan ph sician	133 33
J. S. Hammond	Clerk	80 00
W. L. Wiggins	Store keeper	75 00
R. E. Vernor	Record Clerk	30 00
Grace Kimball	Stenographer	35 00
S. A. D. Rogers	Secretary	6 25
J. F. Smith	Engineer	91 66
Z. T. Roddy	Farmer	60 00
A. E. Steers	Matron	40 00
G. H. Wood	Druggist	45 00
J. E. Detrich	Supervisor male wards	45 00
Hattie Liston	Supervisor female wards	35 00
Baughnor, O	Night watch, male	30 00
Corzine, W. J	"	30 00
Koons, E	"	29 00
Robinson, J. L	"	21 00
O'Keefe, Ellen	Night watch, female	20 00
Williams, Aloha	"	19 00
Karren, Estella	"	17 50
Dellinger, Geo	Day watch	25 00
Adams, S. R	Attendants, male	30 00
Allen, O. F	"	27 00

Digitized by Google

Month ending May 31, 1895—Continued.

Name.	Service.	Amount.
Allen, R. W.	Attendant, male	$30 00
Allen, Jas.	"	30 00
Barker, Dave	"	27 00
Carter, F. M.	"	25 00
Carter, C. B.	"	30 00
Dagner, H.	"	27 00
Elms, John	"	25 00
Eagan, S. B.	"	20 85
Fulenwider	"	14 40
Feltman, C. E.	"	27 00
Finch, W. J.	"	25 00
Galbreath, H. T.	"	7 50
Gott, G. E.	"	25 00
Garner, R. B.	"	27 00
Hileman, W. M	"	30 00
Hale, W. M.	"	27 00
Hale, R. J.	"	22 00
Irby, W. J	"	25 00
Sackey, Jas.	"	23 00
Martin, J. M.	"	25 00
Mize, Sam	"	25 00
Newby, H. B.	"	24 15
Newell, Geo.	"	25 00
Neal, M. M	"	24 30
Robinson, W. L.	"	30 00
Riggs, W. V.	"	25 00
Rendleman, H	"	22 00
Roberts, P. E.	"	25 42
S renger, F. C.	"	25 00
Simon, W	"	27 00
Vancil, J. M.	"	27 00
West, D. M.	"	25 00
Wood, W. E	"	25 00
Williams	"	25 00
Anderson, Onda	Attendant, female	16 00
Allen, Jennie	"	17 00
Brooks, Eita	"	16 00
Brown, Allie	"	19 00
Batts, Lizzie	"	16 00
Bills, Celia	"	16 00
Burns, Sarah	"	19 00
Chambers, Alice	"	17 00
Campbell, Kate	"	16 00
Davis, Alice	"	16 00
Darmon, Annie	"	20 00
Fitzgerald Kate	"	17 00
Farrer, Nellie	"	16 00
Fambrough, Eliza	"	15 90
Hartman, Amelia	"	14 00
Hawk, Edna	"	19 00
Hinesly, Rebecca	"	1[illegible] 00
Leigh, Eva	"	20 00
Linsley, Estella	"	16 00
Morrison, Mammie	"	16 00
Robinson, Susie	"	17 00
Rever, Fannie	"	16 00
Strickland, Edith	"	19 00
Schooley, Ella	"	12 13
Smith, Sina	"	20 00
Stewart, Belle	"	17 00
Smith, Rose	"	16 00
Tyndall, Annie	"	16 00
Veach, Mattie	"	16 00
York, Hanna	"	16 00
Young, Lelia	"	15 00
Aylmer, Sue	Sewing room	12 78
Folks, Reta	"	14 00
McElfresh, A	"	13 00
S ence, Ella	"	13 00
Waldrop, F. E.	"	13 00
Bush, Dora	Laundry department	14 00
Dandridge, E.	"	13 00
Galvin, Maggie	"	15 00
Jones, Julia	"	14 00
McEndree, M	"	15 00
Massey, S. D.	"	35 00
Persefield, Grace	"	15 00

Digitized by Google

Month ending May 31, 1895—Concluded.

Name.	Service.	Amount.
Parrish, F.	Laundry department	$15 00
Ritter, Lou	"	15 00
Spann, M.	"	20 00
Shipp, Tessie	"	12 00
Schmitt, A.	"	13 00
Tyler, Julia	"	13 00
Treece, Fannie	"	13 00
Cruse, Estella	Domestic department	14 00
Hults, Nettie	"	13 00
Sublette, Susan	"	15 00
Sanford, Mollie	"	13 00
Sams, Delia	"	14 00
Tracy, Nora	"	15 00
Alexander, S.	Kitchen department	6 00
Bradley, Mary	"	15 00
Clark, B.	"	12 00
Crowell, Bertram	"	20 00
Carter, Annie	"	15 00
Elm , M.	"	15 00
Massey, T.	"	10 00
Schaefer, R. D.	"	11 50
Massey, E.	"	25 00
Smith, Clara	"	20 00
Vernor, W. W.	"	20 00
Anderson, Gilbert	"	11 00
Jones, Cyrus	Bakery department	30 00
Reeker, John	"	45 00
Coats, John	Engineer's department	30 00
Ford, Chas.	"	30 00
Horn, F. H.	"	50 00
Hargrave, R.	"	30 00
Jones, Ora	"	30 00
Johnson, Andy	"	31 16
Mullins, John	"	35 00
Sanford, Geo.	"	50 00
Smith, J. P.	"	17 00
Vancil, Ed.	"	30 00
Adams, T. H.	Farm	25 00
Coats, J. R.	"	20 00
McClain, T.	"	30 00
Minton, Alex.	"	20 00
Reynolds, J. D.	"	30 00
West, Sam	"	27 50
Waldron, G. W.	"	20 00
Wells, J. A.	Day laborer	27 50
Corlile, E. T.	"	27 50
Zoellner, F. J.	Butcher	30 00
Total		$4,064 66

Month ending June 30, 1895.

W. C. Lence	Saperintendent	$250 00
R. M. McCall	First assistant physician	150 00
R. A. Goodner	Second assistant physician	133 33
S. C. Hall	Third assistant physician	133 33
J. L. Hammond	Clerk	80 00
W. L. Wiggins	Store keeper	75 00
R. E. Vernor	Record clerk	30 00
P. S. Kroadt	Intern	12 00
Grace Kimball	Stenographer	35 00
S. A. D. Rogers	Secretary	6 25
Jas. F. Smith	Engineer	91 66
Z. T. Roddy	Farmer	60 00
A. E. Steers	Matron	40 25
G. H. Wood	Druggist	45 00
J. E. Detrich	Supervisor male wards	45 00
Hattie Liston	Supervisor female wards	35 00
Corzine, W. J.	Night watch, male	30 00
Baughnor, O.	"	30 00
Robinson, J. L.	"	30 00
Neal, M. M.	"	30 00

Digitized by Google

Month ending June 30, 1895—Continued.

Name.	Service.	Amount.
O'Keefe, Ellen	Night watch, female	$20 00
Williams, Alpha	"	19 00
Fambrough, E.	"	19 00
Dellinger, Geo	Day watch	25 00
Adams, S. R.	Attendant, male	27 00
Allen, O. F	"	27 00
Allen, R. M	"	29 00
Allen, Jas.	"	30 00
Barker, Dave	"	27 00
Carter, F. M.	"	25 00
Carter, C. B	"	30 00
Dagner, Henry	"	27 00
Elms, J. W	"	25 00
Eagan, S. B	"	25 00
Feltman, C. E	"	25 20
Finch, W. J	"	25 00
Gott, G. E.	"	25 00
Garner, R. B.	"	24 30
Hileman, W. M.	"	30 00
Hale, W. M	"	27 00
Hale, J. R.	"	25 00
Irby, W. J	"	25 00
Luckey, Jas	"	25 00
Martin, J. M.	"	25 00
Mize, Sam	"	25 00
Newby, H. B	"	25 85
Newell, Geo	"	25 00
Robinson, W. L.	"	30 00
Riggs, M. V	"	26 00
Rendleman, H.	"	25 00
Sprenger, F. C	"	25 00
Vancil, J. M.	"	27 00
Simon, W	"	27 00
West, D. M	"	20 85
Wood, W. E	"	25 00
Walker, I. C	"	16 65
Williams, W. W	"	12 60
Anderson, Inda	Attendant, female	16 00
Allen, Jennie	"	17 00
Brooks, Etta	"	15 47
Brown, Allie	"	19 00
Batts, Lizzie	"	6 40
Bills, Celia	"	16 00
Burns, Sarah	"	18 37
Chambers, Alice	"	17 00
Campbell, Kate	"	16 00
Davis, Alice	"	16 00
Damron, Annie	"	20 00
Fitzgerald, K.	"	18 00
Farrer, Nellie	"	16 00
Hartman, A	"	14 00
Hawk, Edna	"	19 00
Hinesly, Rebecca	"	15 20
Karrens, Estella	"	13 33
Leigh, Eva	"	18 66
Morrison, Nannie	"	16 00
Robinson, Susie	"	17 00
Strickland, Edith	"	19 00
Reyer, Fannie	"	14 93
Schooley, Elba	"	14 00
Smith, Lina	"	20 00
Stewart, Belle	"	18 00
Smith, Rose	"	16 00
Tyndall, Annie	"	16 00
Veach, Mattie	"	16 00
York, Hanna	"	16 00
Young, Leha	"	15 87
Aylmer, Sue	Sewing room	13 00
Falks, Reta	"	14 00
McElfresh, A.	"	13 00
Spence, Ella	"	13 00
Waldrap, F. E.	"	13 00
Bush, Dora	Laundry department	14 00
Dandridge, E.	"	13 00
Galvin, Maggie	"	15 00
Galvin, B	"	9 00
Jones, Julia	"	14 00
McEndree, M.	"	15 00

Digitized by Google

Month ending June 30, 1895—Concluded.

Name.	Service.	Amount.
Massey, L. D	Laundry department	$35 00
Persefield, Grace	"	15 00
Parrish, F	"	15 00
Ritter, Lou	"	15 00
Spann, M	"	20 00
Shipp, Tessie	"	13 00
Schmitt, Annie	"	15 00
Tyler, Julia	"	13 00
Treece, Fannie	"	13 00
Cruse, Estella	Domestic department	14 00
Hults, Nettie	"	13 00
Sublette, Susan	"	15 00
Sanford, Mollie	"	13 00
Sams, Delia	"	14 00
Anderson, Gilbert	Kitchen department	15 00
Bradley, Mary	"	15 00
Clark, B	"	15 00
Crowell, B	"	20 00
Carter, Annie	"	15 00
Elms, M	"	15 00
Massey, T	"	30 00
Massey, E	"	25 00
Smith, Clara	"	20 00
Tracy, Nora	"	15 00
Vernor, W. W	"	20 00
Jones, Cyrus	Bakery department	25 00
Reeker, John	"	50 00
Coats, John	Engineer's department	30 00
Ford, Chas	"	30 00
Horn, F. H	"	50 00
Hargrave, Robt	"	30 00
Johnson, Andy	"	30 00
Jones, Ira	"	30 00
Mullins, John	"	35 00
Sanford, Geo	"	50 00
Smith, J. P	"	30 00
Vancil, Ed	"	30 00
Adams, T. H	Farm	25 00
Coats, J. R	"	20 00
McClain, T	"	30 00
Minton, Alex	"	20 00
Reynolds, J. D	"	30 00
West, Sam	"	27 50
Wells, J. A	Day laborer, at $1.25 per day	31 25
Carlile, E. T	" " "	26 25
Zoellner, F. J	Butcher	30 00
Total		$3,988 50

Month ending July 31, 1895.

W. C. Lence	Superintendent	$250 00
R. M. McCall	First assistant physician	150 00
R. A Goodner	Second assistant physician	133 34
S. C. Hall	Third assistant physician	133 34
J. S. Hammond	Clerk	80 00
W. S. Wiggins	Storekeeper	75 00
R. E. Vernon	Record clerk	30 00
P. S. Kaadt	Intern	10 00
Grace Kimball	Stenographer	35 00
S. A. D. Rogers	Secretary	6 25
Jas. F. Smith	Engineer	91 66
Z. T. Roddy	Farmer	60 00
A. E. Steers	Matron	40 00
G. H. Wood	Druggist	45 00
J. E. Detrich	Supervisor male wards	45 00
Katie Siston	Supervisor female wards	35 00
Corzine, W. J	Night watch, male	30 00
Boughnor, O	"	30 00
Robinson, J. S	"	30 00
Neal, M. M	"	30 00
O'Keefe, Ellen	Night watch, female	20 00
Karrens, Estella	"	19 00
Dellinger, Geo	Day watch	25 00

Digitized by Google

Month ending July 31, 1895—Continued.

Name.	Service.	Amount.
Adams, S. R	Attendant, male.	$27 00
Allen, Jas	"	30 00
Allen, R. W	"	30 00
Allen, O. F	"	27 50
Barker, Dave	"	27 00
Carter, F. M	"	23 33
Carter, C. B	"	30 00
Dagner, H	"	27 00
Elms, J. W	"	25 00
Eagan, S. B	"	25 00
Feltman, C. E	"	27 00
Finch, W. J	"	25 00
Gott, G. E	"	25 00
Garner, R. B	"	27 00
Hileman, W. M	"	30 00
Hale, W. M	"	27 00
Hale, J. R	"	25 00
Irby, W. J	"	24 17
Lackey, Jas. M	"	25 00
Martin, J. M	"	25 00
Mize, Sam	"	25 00
Newby, H. B	"	25 00
Newell, Geo	"	25 00
Robinson, W. S	"	30 00
Riggs, W. V	"	27 00
Rendleman, H	"	27 00
Springer, F. C	"	25 00
Simon, W	"	27 00
Vancil, J. M	"	27 00
West, D. M	"	25 85
Wood, W. E	"	25 00
Walker, I. C	"	22 00
Dew, Ed	"	16 65
Anderson, Inda	Attendant, female	16 00
Allen, Jennie	"	17 00
Brooks, Etta	"	16 90
Brown, Allie	"	18 37
Bills, Celia	"	16 00
Burns, Sarah	"	19 00
Chambers, Alice	"	17 00
Campbell, Kate	"	16 00
Davis, Alice	"	16 00
Damron, Annie	"	20 00
Fitzgerald, Kate	"	18 00
Farrer, Nellie	"	16 00
Fambrough, E	"	16 00
Hartman, A	"	14 00
Hawk, Edna	"	19 00
Hinesly, Rebecca	"	12 67
Leigh, Eva	"	20 00
Morrison, Nannie	"	16 00
Strickland, Edith	"	14 63
Robinson, Susie	"	12 46
Schooley, Ella	"	14 00
Smith, Lina	"	20 00
Smith, Rose	"	16 00
Stewart, Belle	"	18 00
Tyndall, A	"	16 00
Veach, Mattie	"	16 00
Williams, Alpha	"	16 00
Young, Selia	"	17 00
York, Hanna	"	16 00
Panchaw, Emily	"	1 67
Aylmer, S	Sewing room	13 00
Folks, Reta	"	14 00
McElfresh, Amanda	"	13 00
Spence, Ella	"	13 00
Waldrop, F. E	"	13 00
Bush, Dora	Laundry department	14 00
Dandridge, E	"	13 00
Galvin, Maggie	"	15 00
Jones, Julia	"	14 00
Massey, L. D	"	35 00
McEndree, M	"	9 50
Persefield, Grace	"	15 00
Parrish, F	"	15 00
Ritter, Lou	"	15 00
[illegible]arm, M	"	20 00
[illegible]pp, T	"	13 00

Digitized by Google

Month ending July 31, 1895—Concluded.

Name.	Service.	Amount.
Tyler, Julia	Laundry department	$13 67
Treece, Fannie	"	14 06
Wood, Ada	"	13 00
Hurst, B	"	13 00
Cruse, Estella	Domestic department	1 95
Galvin, B	"	11 00
Hults, Nettie	"	13 00
Sublette, S	"	15 00
Sams, Delia	"	10 27
Sanford, M	"	9 00
Tracy, Nora	"	14 00
Warner L	"	4 05
Anderson, Gilbert	Kitchen department	15 00
Bradley, Mary	"	15 00
Clark, B	"	14 50
Crowell, Bert	"	20 00
Carter, Annie	"	15 00
Elms, M	"	14 50
Massey, Talbert	"	30 00
Massey, E	"	25 00
McMahon, Mabel	"	15 00
Smith, Clara	"	18 36
Vernor, W. W	"	20 00
Elsworth, P	"	8 00
Jones, Cyrus	Bakery department	25 00
Reeker, John	"	50 00
Coats, John	Engineer's department	30 00
Ford, Chas	"	30 00
Horn, Fred	"	50 00
Hargrave, Robt	"	30 00
Jones, Ira A	"	30 00
Johnson, Andy	"	30 00
Kennedy, J	"	26 00
Mullins, John	"	35 00
Sanford, Geo	"	50 00
Smith, J. P	"	30 00
Adams, T. H	Farm	25 00
Coats, J. R	"	20 00
McClain, T	"	30 00
Minton, Alex	"	20 00
Reynolds, J. D	"	30 00
West, Sam	"	27 50
Waldrop, G. W	"	20 00
Carlyle, E. T	Day laborer, at $1.25 per day	16 25
Wells, J. A	" " "	32 50
Warner, John	" " "	13 75
Zoellner, F. J	Butcher	30 00
Total		$4,002 65

Month ending August 31, 1895.

W. C. Lence	Superintendent	$250 00
R. M. McCall	First assistant physician	150 00
R. A. Goodner	Second assistant physician	133 33
S. C. Hall	Third assistant physician	133 33
J. L. Hammond	Clerk	80 00
W. L. Wiggins	Store keeper	75 00
R. E. Vernor	Record clerk	30 00
P. S. Kaadt	Intern	6 67
Jessie Lorena Carrithers	"	3 33
S. A. D. Rogers	Secretary	6 25
Grace Kimball	Stenographer	35 00
J. F. Smith	Engineer	91 66
Z. T. Roddy	Farmer	60 00
A. E. Steers	Matron	40 00
G. H. Wood	Druggist	45 00
J. E. Detrich	Supervisor male wards	45 00
Hattie Liston	Supervisor female wards	35 00
Baughnor, O	Night watch, male	27 00
Corzine, W. J	"	30 00
Robinson, J. L	"	30 00
Neal, M. M	"	30 00
O'Keefe, Ellen	Night watch, female	20 00

Digitized by Google

Month ending August 31, 1895—Continued.

Name.	Service.	Amount.
Karrens, Estella	Night watch, female	$16 34
Minton, Alex	Day watch	25 00
Adams, S. R.	Attendant, male	30 00
Allen, O. F	"	27 00
Allen, Jas	"	30 00
Barker, Dave	"	27 00
Carter, F. M	"	25 00
Carter, C. B	"	30 00
Dagner, Henry	"	27 00
Dew, Ed. E	"	22 00
Elms, J. W	"	25 00
Eagan, S. B.	"	25 00
Feltman, C. E	"	27 00
Finch, W. J	"	25 00
Gott, G. E	"	27 83
Garner, R. B	"	9 90
Hileman, W. M	"	30 00
Hale, W. M	"	25 00
Hale, J. R.	"	23 33
Irby, W. J	"	25 00
Lackey, Jas	"	25 00
Martin, J. M	"	25 00
Mize, Sam	"	14 17
Newby, H. B	"	25 00
Newell, Geo	"	25 00
Robinson, W. L	"	30 00
Riggs, M. V	"	27 00
Rendleman, H	"	27 00
Sprenger, F. C	"	25 00
Vancil, J. M	"	27 00
Simon, W.	"	27 00
West, D. M	"	25 00
Walker, I. C	"	25 00
Wood, W. E	"	25 00
Morrison, W. A	"	13 32
Charlton, M	"	9 33
Fyke, T. E	"	4 00
Armstrong, Luther	"	8 67
Penninger, T. J	"	8 67
McHatton, G. W	"	8 00
Anderson, Inda	Attendant, female	16 00
Allen, Jennie	"	17 00
Brooks, Etta	"	19 00
Brown, Allie	"	19 00
Bills, Celia	"	16 00
Burns, Sarah	"	19 00
Chambers, Alice	"	17 00
Campbell, Kate	"	16 00
Davis, Alice	"	17 60
Damron, Annie	"	20 00
Fitzgerald, Kate	"	18 00
Farrer, Nellie	"	16 00
Fambrough, E	"	16 00
Hartman, A	"	14 00
Hawk, Edna	"	19 00
Leigh, Eva	"	20 00
Morrison, N.	"	16 00
Panchaw, E	"	11 00
Schooley, Ella	"	14 00
Smith, Lina	"	20 00
Smith, Rose	"	16 00
Stewart, Belle	"	18 00
Treece, Fannie	"	17 00
Tundall, Annie	"	16 00
Veach, Mattie	"	16 00
Williams, Alpha	"	16 00
York, Hanna	"	16 00
Young, Lelia	"	17 00
Bennett, A.	"	2 13
Aylmer, Sue	Sewing room	13 00
Folks, Reta	"	14 00
McElfresh, A	"	13 00
Spence, Elba	"	13 00
Waldrop, F. E	"	12 57
Bush, Dora	Laundry department	14 00
Danbridge, E.	"	13 00
Galvin, Maggie	"	15 00
Herst, B	"	13 00

Digitized by Google

Month ending August 31, 1895—Concluded.

Name.	Service.	Amount.
Jones, Julia	Laundry department	$14 00
Massey, L. D	"	35 00
Parrish, F. H	"	15 00
Persefield, Grace	"	9 75
Ritter, Lou	"	15 00
Spann, M	"	20 00
Shipp, T	"	13 00
Smith, C	"	13 00
Tyler, Julia	"	14 00
Wood, Ada	"	14 00
Chandy, E	"	5 75
Galvin, B	Domestic department	15 00
Hults, Nettie	"	8 67
Garner, Edith	"	11 70
Sublette, S	"	15 00
Tracy, Nora	"	14 00
Warner, Lula	"	13 50
Anderson, G	Kitchen department	15 00
Bradley, M	"	15 00
Clark, B	"	7 50
Crowell, B	"	20 00
Carter, A	"	15 00
Elms, M	"	15 00
Elsworth, P	"	13 05
Massey, T	"	30 00
Massey, E	"	25 00
McMahon, M	"	15 00
Vernor, W. W	"	20 00
Gorham, N	"	7 50
Connor, J. M	"	2 60
Jones, Cyrus	Bakery department	25 00
Reeker, John	"	50 00
Coats, John	Engineer's department	30 00
Ford, Chas	"	15 00
Horn, F. H	"	50 00
Hargrave, Robt	"	30 00
Jones, Ira	"	30 00
Johnson, A	"	31 65
Kennedy, John	"	30 00
Mullins, John	"	25 00
Sanford, Geo	"	50 00
Smith, J. P	"	30 00
Adams, T. H	Farm	25 00
Dellinger, Geo	"	20 00
Reynolds, J. D	"	30 00
West, Sam	"	27 50
Waldrop, Geo	"	20 00
Webster, F. F	"	6 65
Wells, J. A	Day laborer	33 75
Warner, John	"	33 75
Schmitt, Joe	Butcher	30 00
Total		$3,928 75

Month ending September 30, 1895.

W. C. Lence	Superintendent	$250 00
R. W. McCall	First assistant physician	150 00
R. A. Gardner	Second assistant physician	133 33
S. C. Hall	Third assistant physician	133 33
J. L. Hammond	Clerk	80 00
W. L. Wiggins	Storekeeper	75 00
R. E. Vernor	Record clerk	30 00
Grace Kimball	Stenographer	35 00
Jessie L. Caruthers	Intern	10 00
S. A. D. Rogers	Secretary	6 25
J. F. Smith	Engineer	91 66
Z. T. Roddy	Farmer	60 00
A. E. Steers	Matron	40 00
G. H. Wood	Druggist	45 00
E. Detrich	Supervisor male wards	45 00
Hattie Liston	Supervisor female wards	.....

Digitized by Google

Month ending September 30, 1895—Continued.

Name.	Service.	Amount.
Corzine, W. J.	Night watch, male	$30 00
Eagan, S. B.	"	30 00
Neal, M. M.	"	30 00
Robinson, J. L.	"	30 00
O'Keefe, Ellen	Night watch, female	20 00
Davis, Alice	"	20 00
Minton, Alex	Day watch	25 00
Adams, S. R.	Attendant, male	30 00
Allen, O. F.	"	27 00
Allen, James	"	30 00
Armstrong, L.	"	22 00
Barker, Dave	"	27 00
Carter, F. M.	"	25 00
Carter, C. B.	"	30 00
Dew, E. E.	"	25 00
Dagner, H.	"	27 00
Charlton, M.	"	22 00
Feltman, C. E.	"	27 00
Finch, W. J.	"	25 00
Hileman, W. M.	"	30 00
Hale, W. M.	"	29 00
Hale, J. R.	"	18 34
Irby, W. J.	"	25 00
Lackey, James	"	25 00
Martin, J. M.	"	25 00
Mondabaugh, G. W.	"	24 17
Newell, George W.	"	25 00
Penninger, T. J.	"	25 00
Newby, H. B.	"	8 35
Robinson, W. L.	"	30 00
Riggs, W. V.	"	27 00
Rendleman, H.	"	27 00
Rice, John	"	19 50
Sprenger, F. C.	"	25 00
Simon, W.	"	24 30
Vancil, J. M.	"	27 00
West, D. M.	"	25 00
Walker, I. C.	"	25 00
Wood, W. E.	"	25 00
Morrison, W. A.	"	27 00
McHatton, G. W.	"	25 00
Dellinger, George	"	26 45
Anderson, Inda	Attendant, female	5 35
Allen, Jennie	"	17 00
Brooks, Etta	"	19 00
Brown, Allie	"	19 00
Bills, Celia	"	16 00
Burns, Sarah	"	15 00
Bennett, A.	"	11 87
Campbell, Kate	"	11 20
Chambers, A.	"	17 00
Damron, Annie	"	20 00
Duncan, Maude	"	16 00
Fitzgerald, Kate	"	18 00
Farrer, Nellie	"	14 40
Fambrough, E.	"	16 00
Hartman, A.	"	14 87
Leigh, Eva	"	7 32
Hawk, Edna	"	19 00
Morrison, Nannie	"	16 64
Schooley, Ella	"	10 73
Smith, Lina	"	20 00
Smith, Rose	"	16 00
Stewart, Belle	"	18 00
Treece, Fannie	"	17 00
Tyndall, Annie	"	16 00
Veach, Mattie	"	18 54
Williams, Alpha	"	16 00
York, Hanna	"	16 00
Young, Lelia	"	6 17
Garner, Edith	"	17 10
Downey, Cora	"	6 3[illegible]
Fambrough, Sarah	"	10 1[illegible]
McCarty, Kate	"	9 3[illegible]
Dishon, G. A.	"	7 6[illegible]
Aylmer, Sue	Sewing-room	12 3[illegible]
Folks, Reta	"	14 0[illegible]
McElfresh, A.	"	12 5[illegible]
Spence, Ella	"	13 0[illegible]

Digitized by Google

Month ending September 30, 1895—Concluded.

Name.	Service.	Amount.
Waldrop, F. E.	Sewing-room	$13 00
Bush, Dora	Laundry department	14 00
Chandy, E.	"	15 00
Dandridge, E.	"	13 00
Galvin, M.	"	12 00
Hurst, B.	"	13 00
Jones, Julia	"	14 00
Massey, L. D.	"	35 00
Parrish, F.	"	15 00
Ritter, Lou	"	15 00
Spann, M.	"	20 00
Shipp, Tessie	"	13 00
Smith, Clara	"	4 77
Tyler, Jewel	"	13 00
Wood, Ada	"	15 00
Smoot, M.	"	6 33
Panchaw, E.	Domestic department	13 50
Sublette, Susan	"	15 00
Tracy, Nora	"	14 00
Warner, L.	"	13 50
Anderson, G.	Kitchen department	15 00
Bradley, M.	"	15 00
Conner, M.	"	4 50
Crowell, B.	"	19 34
Carter, A.	"	15 00
Elms, John	"	30 00
Elms, M.	"	15 00
Massey, T.	"	30 00
Massfy, E.	"	25 00
McMahon, M.	"	15 00
Vernon, W. W.	"	20 00
Gorham, N. A.	"	3 00
Marrass, M.	"	10 00
Jones, Cyrus	Bakery department	22 50
Reeker, John	"	50 00
Coats, John	Engineer's department	30 00
Gott, G. E.	"	30 00
Horn, F. H.	"	50 00
Hargrave, Robert	"	40 00
Johnson, A.	"	35 00
Jones, Ira A.	"	30 00
Kennedy, J.	"	30 00
Smith, J. P.	"	30 00
Sanford, George	"	50 00
Adams, T. H.	Farm	25 00
Garner, R. B.	"	19 65
Reynolds, J. D.	"	27 00
West, Sam	"	27 50
Waldrop, George	"	20 00
Wells, J. A.	Day laborer	31 25
Warner, John	"	31 25
Schmitt, Joe	Butcher	30 00
Total		$3.933 34

Month ending October 31, 1895.

W. C. Lence	Superintendent	$250 00
R. M. McCall	First Assistant Physician	150 00
R. A. Goodner	Second Assistant Physician	133 34
S. C. Hall	Third Assistant Physician	133 34
J. L. Hammond	Clerk	80 00
W. L. Wiggins	Storekeeper	75 00
R. E. Vernor	Record Clerk	30 00
Jessie L. Carrithers	Intern	10 00
Grace Kimball	Stenographer	35 00
S. A. D. Rogers	Secretary	6 25
J. F. Smith	Engineer	91 66
J. T. Roddy	Farmer	60 00
A. E. Steers	Matron	40 00
G. H. Wood	Druggist	45 00
J. E. Detrich	Supervisor male wards	45 00
Hattie Liston	Supervisor female wards	35 00

Digitized by Google

Month ending October 31, 1895—Continued.

Name.	Service.	Amount.
Corzine, W. J	Night watch, male	$30 00
Eagan, S. B	"	27 00
Neal, M. M	"	30 00
Robinson, J. L	"	30 00
Davis, Alice	Night watch, female	18 00
O'Keefe, Ellen	"	20 00
Winton, Alex	Day watch	25 00
Adams, L. R	Attendant, male	30 00
Adams, A. H	"	20 00
Allen, O. F	"	27 00
Allen, Jas	"	25 00
Armstrong, L	"	25 00
Barker, Dave	"	27 00
Carter, F. M	"	25 00
Carter, C. B	"	30 00
Charlton, M	"	26 10
Dagner, H	"	27 00
Dellinger, Geo	"	27 00
Dowell, W. A	"	15 00
Feltman, C. E	"	27 00
Finch, W. J	"	25 00
Hileman, W. M	"	20 00
Hale, W. M	"	21 60
Hale, J. R	"	25 00
Holcomb, S. G	"	12 00
Irby, W. J	"	24 16
Lackey, Jas	"	25 00
Martin, J. M	"	25 00
Mondabaugh, G. W	"	25 00
Morrison, W. A	"	27 00
McHatton, G. W	"	25 00
Newell, Geo. W	"	25 00
Penninger, T. J	"	25 00
Robinson, W. L	"	28 00
Riggs, W. V	"	27 00
Rendleman, H	"	27 00
Rice, John	"	22 00
Sprenger, F. C	"	25 00
Simon, W	"	27 00
Vancil, J. M	"	27 00
West, D. M	"	25 00
Wood, W. E	"	25 00
Allen, Jennie	Attendant, female	17 00
Brooks, Etta	"	19 00
Browo, Allie	"	19 00
Bills, Celia	"	16 00
Chambers, Alice	"	17 00
Damron, Annie	"	20 00
Duncan, Maud	"	15 47
Dishon, G. A	"	16 00
Downey, C	"	15 47
Fitzgerald, K	"	18 00
Farrer, Nellie	"	16 00
Fambrough, E	"	16 00
Fambrough, S	"	16 00
Garner, Edith	"	19 00
Hartman, A	"	16 00
Hawk, Edna	"	19 00
Morrison, N	"	17 00
McCarty, Kate	"	14 00
Schooley, Ella	"	14 00
Smith, Lina	"	20 00
Stewart, Belle	"	18 00
Smith, Rose	"	16 00
Still, T	"	10 60
Treece, Fannie	"	17 00
Tyndall, Annie	"	14 93
Veach, Mattie	"	20 00
Williams, Alpha	"	16 00
York, Hanna	"	16 00
Aylmer, Sue	Sewing room	12 57
Falks, Reta	"	14 00
McElfresh, A	"	13 43
Spence, Ella	"	13 00
Waldrop, F. E	"	13 00

Digitized by Google

Month ending October 31, 1895—Concluded.

Name.	Service.	Amount.
Bush, Dora	Laundry department	$14 00
Burns, Sarah	"	13 00
Chandy, E	"	14 50
Dandridge, E	"	13 00
Galvin, Maggie	"	15 00
Hurst, B	"	13 00
Jones, Julia	"	14 00
Massey, L. D	"	35 00
Parrish, F. H	"	15 00
Ritter, Lou	"	15 00
Spann, M	"	20 00
Shipp, T	"	13 00
Smott, M	"	13 00
Wood, Ada	"	15 00
Panchaw, Emily	Domestic department	13 50
Sublette, Susan	"	15 00
Tracy, Nora	"	14 00
Tyler, Julia	"	13 00
Warner, Lula	"	13 50
Schmitt, A	"	8 00
Anderson, G	Kitchen department	15 00
Bradley, M	"	15 00
Crowell, B	"	20 00
Carter, Annie	"	15 00
Elms, John	"	30 00
Elms, M	"	15 00
Massey, T	"	30 00
Massey, E	"	25 00
McMahon, M	"	15 00
Marross, M	"	11 00
Vernor, W. W	"	18 67
Carson, L	"	4 50
Jones, Cyrus	Bakery department	10 83
Reeker, John	"	53 33
Coats, John	Engineer's department	22 67
Gott, G. E	"	30 00
Horn, F. H	"	50 00
Hargrave, Robert	"	2 67
Johnson, Andy	"	35 00
Jones, Ira	"	30 00
Kennedy, John	"	30 00
Sanford, Geo	"	50 00
Smith, J. P	"	32 00
Smith, B	"	29 00
Hoffner, J	"	19 00
Davidson, Scott	"	13 00
Garner, R. B	"	25 00
Hults, Sam	"	30 00
Mays, J. T	"	10 67
Reynolds, J. D	"	32 00
West, Sam	"	27 50
Waldrop, Geo. W	"	20 00
Schmitt, Joe	Butcher	30 00
Total		$3,899 26

Month ending November 30, 1895.

W. C. Lence	Superintendent	$250 00
R. M. McCall	First assistant physician	150 00
L. A. Goodner	Second assistant physician	133 33
S. C. Hall	Third assistant physician	133 33
J. S. Hammond	Clerk	80 00
W. L. Wiggins	Store keeper	75 00
R. E. Vernor	Record clerk	30 00
Jessie L. Corrithers	Intern	10 00
Grace Kimball	Stenographer	35 00
S. A. D. Rogers	Secretary	6 25
J. F. Smith	Engineer	91 66
Z. T. Roddy	Farmer	60 00
A. E. Steers	Matron	40 00

Digitized by Google

Month ending November 30, 1895—Continued.

Name.	Service.	Amount.
G. H. Wood	Druggist	$45 00
J. E. Detrich	Snpervisor male wards	45 00
Hattie Liston	Supervisor female wards	35 00
Corzine, W. J	Night watch, male	30 00
Eagan, S. B	"	30 00
Neal. M. M	"	30 00
Robinson, J. S	"	30 00
Davis, Alice	Fight watch, female	19 00
O'Keefe, Ellen	"	20 00
Minton, Alex	Day watch	25 00
Adams, S. R	Attendant, male	30 00
Adam, A. H	"	25 00
Allen, O. F	"	27 00
Allen, James	"	30 00
Barker, Dave	"	27 00
Carter, F. M	"	25 00
Carter, C. B	"	30 00
Charlton, M	"	27 00
Dagner, H	"	27 00
Dellinger, George	"	27 00
Dowell, W. A	"	27 00
Feltman, C. E	"	27 00
Finch, W. J	"	27 00
Hale, J. R	"	25 00
Hale, W. M	"	27 00
Hileman, W. M	"	30 00
Holcomb, S. G	"	25 00
Irby, W. J	"	25 00
Lackey, James	"	25 00
Martin, J. M	"	25 00
Mandabaugh, G. W	"	25 00
Morrison, W. A	"	27 00
McHatton, George W	"	27 00
Mize, Sam	"	24 30
Newell, George	"	25 00
Penninger, T. J	"	25 00
Robinson, W. L	"	30 00
Riggs, W. V	"	27 00
Rendleman, H	"	25 00
Rice, Jonn	"	25 00
Sprenger, F. F	"	25 00
Simon, W	"	27 00
Vancil, J. M	"	25 00
West, D. M	"	25 00
Allen, Jennie	Attendant, female	17 00
Brooks, Etta	"	19 00
Brown, Allie	"	19 00
Bills, Celia	"	16 00
Chambers, Alice	"	17 00
Damron, Annie	"	20 00
Duncan, Maud	"	16 00
Dishon, G. A	"	16 00
Downey, Cora	"	3 73
Fitzgerald, Kate	"	18 00
Farrer, Nellie	"	16 00
Fambrough, E	"	16 00
Fambrough, S	"	16 00
Garner, Edith	"	19 00
Hartman, A	"	16 00
Hawk, Edna	"	19 00
Morrison, Nannie	"	17 00
McCarty, Kate	"	14 00
Schooley, Ella	"	14 00
Smith, Lina	"	20 00
Smith, Rose	"	16 00
Stewart, Belle	"	18 00
Still, T	"	16 26
Treece, Fannie	"	17 00
Tyndall, Annie	"	16 00
Veach, Mattie	"	20 00
Williams, Alpha	"	16 00
York, Hanna	"	16 00
Aylmer, Sue	Sewing room	13 00
Folks, Reta	"	14 00
McElfresh, A	"	13 00
Spence, Ella	"	13 00
Waldrop, Fannie	"	13 00
Batts, Lizzie	"	1 30

Digitized by Google

Month ending November 30, 1895—Concluded.

Name.	Service.	Amount.
Bush, Dora	Laundry department	$14 00
Burns, Sarah	"	13 00
Chandy, E.	"	15 00
Danbridge, E.	"	13 00
Galvin, Maggie	"	15 00
Hurst, B	"	13 00
Jones, Julia	"	14 00
Massey, L. D	"	35 00
Parrish, F.	"	14 00
Ritter, Lou	"	15 00
Spann, M.	"	20 00
Shipp, Tessie	"	13 00
Smott, M.	"	13 00
Wood, Ada	"	15 00
Panchaw, Emily	Domestic department	13 50
Sublette, Susan	"	15 00
Schmitt, Annie	"	15 00
Tracy, Nora	"	14 00
Tyler, Julia	"	13 00
Warner, Lula	"	14 42
Hults, Nettie	"	6 30
Anderson, Gilbert	Kitchen department	15 00
Bradley, Mary	"	15 00
Crowell, Bert	"	20 00
Carter, Annie	"	15 00
Carson, S.	"	15 00
Elms, John	"	30 00
Elms, M.	"	15 00
Massey, T.	"	30 00
Massey, E	"	25 00
McMahon, Mabel	"	15 00
Vernor, W. W	"	18 67
Reeker, John	Bakery department	50 00
Wood, W. E.	"	25 00
Corcoran, Ed	Engineers department	20 00
Davidson, Scott	"	30 00
Gott, G. E.	"	30 00
Horn, F. H.	"	50 00
Hoffner, J.	"	28 00
Johnson, Andy	"	35 00
Jones, Ira	"	30 00
Kennedy, John	"	30 00
Smith, J. P.	"	35 00
Smith, Bernard	"	30 00
Sanford, George	"	50 00
Wiggins, William	Farm	1 00
Garner, R. B	"	25 00
Hults, Sam	"	30 00
Mays, J. T.	"	20 00
Reynolds, S. D	"	30 00
West, Sam	"	27 50
Waldrof, G. W.	"	20 00
Schmitt, Joe	Butcher	30 00
Total,		$3,988 55

Month ending December 31, 1895.

W. C. Lence	Superintendent	$250 00
R. M. McCall	First assistant physician	150 00
R. A. Goodner	Second assistant physician	133 33
L. C. Hall	Third assistant physician	133 33
J. L. Hammond	Clerk	80 00
W. L. Wiggins	Store keeper	75 00
R. E. Vernor	Record clerk	30 00
Grace Kimball	Stenogcapher	35 00
S. A. D. Rogers	Secretary	6 25
Jas. F. Smith	Engineer	91 66
L. T. Roddy	Farme r	60 00
A. E. Steers	Matron	40 00
G. H. Wood	Druggist	45 00
J. E. Detrich	Supervisor male wards	45 00
Hattie Liston	Supervisor female wards	35 00
Corzine, W. J.	Night watch, male	30 00
Eagan, S. B	"	30 00
Neal, M. M	"	30 00
Robinson, J. L	"	30 00

Digitized by Google

Month ending December 31, 1895—Continued.

Name.	Service.	Amount.
Davis, Alice	Night watch, female	$19 00
O'Keefe, Ellen	"	19 34
Minton, Alex	Day watch	25 00
Adams, S. R	Attendant, male	30 00
Adams, A. H	"	25 00
Allen, O. F	"	27 00
Allen, Jas	"	30 00
Barker, David	"	27 00
Carter, F. M	"	25 00
Carter, C. B	"	30 00
Charlton, M	"	27 00
Dagner, H	"	27 00
Dellinger, Geo	"	27 00
Dowell, W. A	"	27 00
Feltman, C. E	"	27 00
Finch, W. J	"	27 00
Hale, J. R	"	8 33
Hale, W. M	"	30 00
Holcomb, S. G	"	25 00
Irby, W. J	"	25 00
Lackey, Jas	"	25 00
Martin, J. M	"	25 00
Matthews, E. J	"	13 34
Mondabaugh, G. W	"	25 00
Morrison, W. A	"	27 00
McHatton, G. W	"	27 00
Newell, G. W	"	25 00
Penninger, T. J	"	25 00
Robinson, W. L	"	30 00
Riggs, W. V	"	27 00
Rendleman, H	"	30 00
Rice, John	"	25 00
Mize, Sam	"	27 00
Sprenger, F. C	"	25 00
Simon, W	"	27 00
Vancil, J. M	"	25 00
West, D. M	"	25 00
Allen, Jennie	Attendant, female	17 00
Brook, Etta	"	19 00
Brown, Allie	"	19 00
Bills, Celia	"	16 00
Chambers, Alice	"	17 00
Damron, Annie	"	20 00
Duncan, Maud	"	16 00
Dishon, G. A	"	16 00
Fitzgerald, Kate	"	18 00
Farrer, Nellie	"	16 00
Fambrough, Eliza	"	16 00
Fambrough, Sarah	"	16 00
Garner, Edith	"	19 00
Hartman, Amelia	"	16 00
Hawk, Edna	"	19 00
Morrison, Nannie	"	17 00
McCarty, Kate	"	14 00
Schooley, Ella	"	14 00
Smith, Lina	"	20 00
Smith, Rose	"	16 00
Stewart, Belle	"	18 00
Still, T	"	16 00
Treece, Fannie	"	17 00
Tyndall, Annie	"	16 00
Veach, Mattie	"	20 00
Williams, Alpha	"	17 86
Warner, Lula	"	16 00
York, Hanna	"	16 00
Aylmer, Sue	Sewing room	13 00
Batts, Lizzie	"	13 00
Folks, Reta	"	14 00
McElfresh, A	"	13 00
Spence, Ella	"	13 00
Waldrop, F. E	"	11 92
Bush, Dora	Laundry department	14 00
Burns, Sarah	"	13 00
Chandy, E	"	15 00
Dandridge, E	"	12 67
Galvin, Maggie	"	15 00
Hurst, B	"	13 00
Jones, Julia	"	14 00

Digitized by Google

Month ending December 31, 1895—Concluded.

Name.	Service.	Amount.
Massey, L. D	Laundry department	$35 00
Parrish, F	"	15 00
Ritter, Lou	"	15 00
Spann, M	"	20 00
Shipp, T	"	10 40
Smoot, M	"	13 00
Wood, Ada	"	15 00
Hults, Nettie	Domestic department	13 50
Panchaw, Emma	"	13 50
Sublette, Susan	"	15 00
Schmitt, Annie	"	15 00
Tyler, Julia	"	11 60
Tracy, Nora	"	14 00
McEndree, M	"	4 77
Anderson, Gilbert	Kitchen department	15 00
Bradley, M	"	15 00
Crowell, Bert	"	20 00
Carter, Annie	"	15 00
Carson, L	"	6 00
Elms, John	"	30 00
Elms, Maggie	"	15 00
Massey, Talbert	"	30 00
Massey, Emma	"	25 00
McMahon, Mabel	"	15 00
Vernor, W. W	"	20 00
Persefield, Grace	"	7 50
Reeker, John	Bakery department	50 00
Wood, W. E	"	25 00
Corcoran, Ed	Engineer's department	30 00
Davidson, Scott	"	30 00
Gott, G. E	"	30 00
Horn, F. H	"	50 00
Johnson, Andy	"	35 00
Jones, Ira	"	30 00
Kennedy, John	"	30 00
Smith, J. P	"	35 00
Smith, Bernard	"	30 00
Sanford, Geo	"	50 00
Garner, R. B	Farm	25 00
Hults, Sam	"	30 00
Mays, J. T	"	20 00
Reynolds, J. D	"	30 00
Haffner, J	"	11 00
West, Sam	"	27 50
Waldrop, G. W	"	16 00
Schmitt, Joe	Butcher	30 00
Total		$3,988 80

MONTH ENDING JANUARY 31, 1896.

W. C. Lence, M. D	Superintendent	$250 00
R. W. McCall	First assistant physician	150 00
R. A. Goodner	Second assistant physician	133 33
S. C. Hall	Third assistant physician	133 33
J. L. Hammond	Clerk	80 00
W. L. Wiggins	Storekeeper	75 00
R. E. Vernor	Record clerk	30 00
Grace M. Kimball	Stenographer	35 00
Jessie L. Carrithers	Intern	10 00
S. A. D. Rogers	Secretary	6 25
J. F. Smith	Engineer	91 66
Z. T. Roddy	Farmer	60 00
A. E. Steers	Matron	40 00
G. H. Wood	Druggist	45 00
J. E. Detrich	Supervisor, male wards	45 00
Hattie Liston	Supervisor, female wards	35 00
Corzine, W. J	Night watch, male	30 00
Eagan, L. B	"	30 00
Neal, M. M	"	30 00
Robinson, J. L	"	30 00
O'Keefe, Ellen	Night watch, female	20 00
Davis, Alice	"	19 00
Minton, Alex	Day watch	25 00

Digitized by Google

Month ending January 31, 1896—Continued.

Name.	Service.	Amount.
Adams, S. R.	Attendant, male	$30 00
Adams, A. H.	"	25 00
Allen, O. F.	"	27 00
Allen, Jas.	"	28 00
Barker, David	"	27 00
Carter, F. M.	"	25 00
Carter, C. B.	"	30 00
Charlton, M.	"	27 00
Dagner, Henry	"	27 00
Dellinger, Geo.	"	27 00
Dowell, W. A.	"	27 00
Feltman, C. E.	"	27 00
Finch, W. J.	"	27 00
Hale, W. M.	"	26 10
Hileman, W. M.	"	29 00
Holcomb, S. G.	"	25 00
Irby, W. J.	"	25 00
Jacobs, W. F.	"	17 33
Lackey, Jas.	"	25 00
Martin, J. M.	"	25 00
Mondabaugh, G. W.	"	25 00
Matthews, E. J.	"	22 00
Morrison, W. A.	"	16 20
McHatton, G. W.	"	27 00
Newell, Geo. W.	"	25 00
Penninger, T. J.	"	24 15
Robinson, W. L.	"	30 00
Riggs, W. V.	"	27 00
Rice, John	"	25 00
Mize, Sam	"	26 00
Spranger, F. C.	"	28 00
Simon, W.	"	27 00
Vancil, J. M.	"	25 00
West, D. M.	"	25 00
Allen, Jennie	Attendant, female	14 73
Brooks, Etta	"	19 00
Brown, Allie	"	19 00
Bills, Celia	"	13 87
Chambers, Alice	"	17 00
Damron, Anna	"	20 00
Duncan, Maud	"	15 47
Dishon, G. A.	"	16 00
Fitzgerald, Kate	"	17 40
Farrer, Nellie	"	16 00
Fambrough, Eliza	"	16 00
Fambrough, Sarah	"	16 00
Garner, Edith	"	19 00
Gutman, Nevada	"	8 00
Hartman, Amelia	"	16 00
Hawk, Edna	"	19 00
Morrison, Nannie	"	17 00
McCarty, Kate	"	14 00
Schooley, Ella	"	14 00
Smith, Lina	"	20 00
Smith, Rose	"	16 00
Stewart, Belle	"	18 00
Still, T.	"	4 27
Treece, Fannie	"	17 00
Tyndall, Annie	"	14 40
Veach, Mattie	"	20 00
Williams, Alpha	"	19 00
Warner, Lula	"	16 00
York, Hanna	"	16 00
Aylmer, Susan	Sewing room	13 00
Batts, Lizzie	"	13 83
Folks, Reta	"	14 00
McElfresh, A.	"	13 00
Spence, Ella	"	13 00
Waldrop, F. E.	"	13 00
Bush, Dora	Laundry department	12 60
Burns, Sarah	"	14 50
Chandy, E.	"	15 00
Dandridge, E.	"	13 00
Galvin, Maggie	"	15 00
Hurst, B.	"	13 00
Jones, Julia	"	14 00
Massey, L. D.	"	35 00

Digitized by Google

Month ending January 31, 1896—Concluded.

Name.	Service.	Amount.
Parrish, Fannie	Laundry department	$15 00
Ritter, Lou	"	15 00
Spann, Mary	"	20 00
Shipp, T	"	13 00
Smoot, M	"	13 00
Wood, Ada	"	15 00
Hults, Nettie	Domestic department	14 50
McEndree, M.	"	13 00
Panchaw, Emma	"	13 50
Sublette, S	"	3 00
Schmitt, Annie	"	15 00
Tracey, Nora	"	14 00
Thornton, Cora	"	2 00
Anderson, Gilbert	Kitchen department	15 00
Bradley, Mary	"	15 00
Crowell, Bert	"	20 00
Carter, Annie	"	15 00
Elms, J. W	"	30 00
Elms, M	"	15 00
Massey, T	"	30 00
Massey, E	"	25 00
McMahon, Mabel	"	15 00
Persefield, Grace	"	15 00
Vernor, W. W	"	20 00
Reeker, John	Bakery department	50 00
Wood, Walter	"	25 00
Corcoran, Ed	Engineer's department	30 00
Coats, John	"	4 00
Davidson, Scott	"	30 00
Gott, G. E	"	30 00
Horn, F. H	"	50 00
Johnson, Andy	"	35 00
Jones, Ira A	"	30 00
Kennedy, John	"	30 00
Rendleman, H	"	30 00
Smith, B	"	27 00
Smith, J. P	"	35 00
Sanford, Geo	Farm	50 00
Garner, R. B	"	25 00
Hults, Sam	"	30 00
Mays, J. T	"	20 00
Reynolds, J. D	"	30 00
West, Sam	"	27 50
Waldrop, G. W	"	20 00
Schmitt, Joe	Butcher	30 00
Total		$3,981 92

Month ending February 29, 1896.

Name.	Service.	Amount.
W. C. Lence, M. D	Superintendent	$250 00
R. M. McCall,	First assistant physician	150 00
R. A. Goodner	Second assistant physician	133 34
S. C. Hall	Third assistant physician	133 34
J. L. Hammond	Clerk	80 00
W. L. Wiggins	Store keeper	75 00
R. E. Vernor	Record clerk	30 00
Jessie L. Carrithers	Intern	10 00
Grace M. Kimball	Stenographer	35 00
S. A. D. Rogers	Secretary	6 25
Jas. F. Smith	Engineer	91 66
Z. T. Roddy	Farmer	60 00
A. E. Steers	Matron	40 00
G. H. Wood	Druggist	45 00
J. E. Detrich	Supervisor male wards	45 00
Hattie Liston	Supervisor female wards	35 00
Corzine, W. D	Night watch, male	30 00
Eagan, L. B	"	23 00
Neal, M. M	"	30 00
Robinson, J. L	"	30 00

Digitized by Google

Month ending March 31, 1896.—Continued.

Name.	Service.	Amount.
Minton, Alex	Day watch	$25 00
Adams, S. R	Attendant, male	30 00
Allen, O. F	"	27 00
Allen, Jas	"	30 00
Ballard, J. P	"	27 00
Barker, Dave	"	27 00
Carter, F. M	"	25 00
Carter, C. B	"	30 00
Cook, W. B	"	25 00
Charlton, M	"	27 00
Dagner, Henry	"	21 60
Dellinger, George	"	27 00
Feltman, C. E	"	27 00
Finch, W. J	"	27 00
Gore, Chas	"	25 00
Holcomb, S. G	"	27 00
Irby, W. J	"	26 60
Jacobs, F. W	"	25 00
Lackey, Jas	"	25 00
Martin, J. M	"	25 00
Mandabaugh, G. W	"	25 00
Matthews, E. J	"	25 00
Mize, Sam	"	25 00
Newell, Geo. W	"	27 00
O'Hara, W. E	"	27 00
McHatton, G. W	"	13 50
Penninger, T. J	"	25 00
Robinson, W. S	"	30 00
Riggs, W. V	"	27 00
Rice, John	"	30 00
Sprenger, F. C	"	30 00
Simon, W	"	27 00
Vancil, J. M	"	25 00
Weber, John	"	30 00
Robinson, W. W	"	9 25
Ramey, J. A	"	11 70
Newby, H. B	"	6 00
Allen, Jennie	Attendant, female	9 63
Brooks, Etta	"	19 00
Brown, Allie	"	19 00
Bills, Celia	"	16 00
Burns, Sarah	"	16 50
Batts, Lizzie	"	4 80
Chambers, Alice	"	17 00
Damron, Annie	"	20 00
Duncan, Maud	"	16 00
Dishon, G. A	"	16 00
Fitzgerald, Kate	"	16 80
Farrer, Nellie	"	16 00
Fambrough, Eliza	"	16 00
Fambrough, S	"	16 00
Garner, Edith	"	19 00
Gutman, Nevada	"	16 00
Hartman, Amelia	"	16 00
Hawk, Edna	"	19 00
Morrison, Nannie	"	17 00
McCarty, Kate	"	14 00
Newell, Ella	"	13 54
Robinson, Cora	"	14 10
Smith, Lina	"	20 00
Stewart, Belle	"	18 00
Smith, Rose	"	16 00
Treece, Fannie	"	17 00
Veach, Mattie	"	20 00
Williams, Alpha	"	16 53
Warner, Lulu	"	16 00
York, Hanna	"	16 00
Aylmer, Sue	Sewing room	13 00
Folks, Reta	"	14 00
Jones, Emma E	"	13 00
Spence, Ella	"	13 00
Waldrop, F. E	"	13 00

Digitized by Google

Month ending March 31, 1896.—Concluded.

Name.	Service.	Amount.
Bush, Dora	Laundry department	$14 00
Chandy, E	"	15 00
Dandridge, E	"	13 00
Galvin, Maggie	"	15 00
Hurst, B	"	12 13
Jones, Julia	"	14 00
Massey, S. D	"	35 00
Parrish, F	"	15 00
Ritter, Lou	"	15 00
Spann, M	"	20 00
Shipp, Tessie	"	13 00
Smoot, M	"	13 00
Wood, Ada	"	15 00
Hults, Nettie	Domestic department	13 50
McEndree, M	"	13 00
Panshaw, E	"	13 50
Schmitt, Annie	"	14 00
Tracy, Nora	"	14 00
Thornton, Cora	"	15 00
Anderson, Gilbert	Kitchen department	15 00
Bradley, Mary	"	15 00
Crowell, Bert	"	20 00
Carter, Annie	"	15 00
Elms, John	"	30 00
Elms, M	"	15 00
Massey, Tolbert	"	30 00
Massey, Emma	"	25 00
McMahon, Mabel	"	15 00
Persefield, Grace	"	15 00
Vernor, W. W	"	20 00
Reeker, John	Bakery department	50 00
Wood, W. E	"	25 00
Coats, John	Engineer's department	30 00
Corcoran, Ed	"	30 00
Davidson, Scott	"	30 00
Gott, Ed	"	30 00
Horn, F. H	"	50 00
Johnson, Andy	"	35 00
Jones, Ira A	"	30 00
Kennedy, John	"	30 00
Smith, J. P	"	35 00
Sanford, Geo	"	50 00
Rendleman, H	"	30 00
Garner, R. B	Farm	25 00
Freeman, John	"	20 00
Hults, Sam	"	30 00
Mays, J. T	"	20 00
Reynolds, J. D	"	30 00
West, Sam	"	27 50
Waldrop, G. W	"	20 00
Schmitt, Joe	Butcher	30 00
Total		$4,075 43

MONTH ENDING APRIL 30, 1896.

W. C. Lence	Superintendent	$250 00
R. M. McCall	First Assistant Physician	150 00
R. A. Goodner	Second Assistant Physician	133 33
S. C. Hall	Third Assistant Physician	133 33
J. L. Hammond	Clerk	80 00
W. L. Wiggins	Storekeeper	75 00
R. E. Vernor	Record Clerk	30 00
Jessie L. Carrithers	Lady physician	66 66
Grace Kimball	Stenographer	35 00
S. A. D. Rogers	Secretary	6 25
J. F. Smith	Engineer	91 66
Z. T. Roddy	Farmer	60 00
A. E. Steers	Matron	40 00
G. H. Wood	Druggist	45 00
J. E. Detrich	Supervisor male wards	45 00
Hattie Liston	Supervisor female wards	35 60

Digitized by Google

Month ending April 30, 1896.—Continued.

Name.	Service.	Amount.
Corzine, W. J	Night watch, male	$30 00
Eagan, L. B	"	30 00
Neal, M. M	"	28 00
Robinson, J. L	"	30 00
Davis, Alice	Night watch. female	19 00
O'Keefe, Ellen	"	20 00
Minton, Alex	Day watch	23 34
Adams, S. R	Attendant, male	28 00
Allen, O. F	"	27 00
Allen, Jas	"	30 00
Ballard, J. P	"	27 00
Carter, F. M	"	25 00
Carter, C. B	"	30 00
Charlton, M	"	24 30
Cook, W. B	"	27 00
Dagner, H	"	27 00
Dellinger, Geo	"	27 00
Feltman, C. E	"	27 00
Finch, W. J	"	27 00
Gore, C. A	"	23 33
Hale, J. R	"	13 33
Holcomb, S. G	"	27 00
Irby, W. J	"	25 00
Jacobs, F. W	"	25 00
Lackey, Jas	"	25 00
Martin, J. M	"	22 50
Mondabaugh, G. W	"	20 83
Matthews, E. J	"	25 00
Mize, Sam	"	25 00
Newby, H. B	"	27 00
Newell, Geo	"	27 00
O'Hara, W. E	"	27 00
Penninger, T. J	"	25 00
Robinson, W. L	"	27 00
Robinson, W. W	"	25 00
Riggs, W. V	"	27 00
Rice, John	"	30 00
Ramey, J. A	"	27 00
Sprenger, F. C	"	30 00
Simon, W	"	27 00
Vancil, J. M	"	25 00
West, D. M	"	25 00
Weber, John	"	30 00
Allen, Jennie	Attendant, female	17 00
Brooks, Etta	"	19 00
Brown, Allie	"	19 00
Bills, Celia	"	16 00
Burns, Sarah	"	16 00
Chambers, Alice	"	17 00
Damron, Annie	"	20 00
Duncan, Maude	"	16 00
Dishon, G. A	"	16 00
Fitzgerald, Kate	"	18 00
Farrer, Nellie	"	16 00
Fambrough, Eliza	"	16 00
Fambough, S	"	16 00
Garner, Edith	"	11 40
Gutman, N	"	16 00
Hartman, Amelia	"	16 00
Hawk, Edna	"	19 00
Hood, Eliza	"	5 20
McCarty, Kate	"	14 00
Newell, Ella	"	14 00
Smith, Lina	"	20 00
Smith, Rose	"	16 00
Stewart, Belle	"	18 00
Treece, Fannie	"	17 00
Veach, Mattie	"	20 00
Williams, Alpha	"	17 00
Warder, Lula	"	14 93
York, Hanna	"	16 00
Rendleman, Cora	"	5 33
Aylmer, Sue	Sewing room	13 00
Folks, Reta	"	14 00
Jones, E. E	"	13 00
Spence, Ella	"	13 00
Waldrop, F. E	"	13 00

Digitized by Google

Month ending April 30, 1896—Concluded.

Name.	Service.	Amount.
Bush, Dora	Laundry department	$14 00
Chandy, E	"	15 00
Danbridge, E	"	13 00
Galvin, M	"	15 00
Hurst, B	"	13 00
Jones, Julia	"	14 00
Massey, L. D	"	35 00
Parrish, F	"	15 00
Ritter, Lou	"	15 00
Robinson, Cora	"	13 00
Shipp, Tessie	"	13 00
Spann, M	"	20 00
Smoot, M	"	13 00
Wood, Ada	"	15 00
Hults, Nettie	Domestic department	13 50
McEndree, M	"	13 00
Panchaw, E	"	13 50
Schmitt, A	"	15 00
Tracy, Nora	"	14 00
Thornton, Cora	"	15 00
Anderson, G	Kitchen department	15 00
Bradley, M	"	15 00
Crowell, Bert	"	20 00
Carter, Annie	"	15 00
Elms, M	"	14 00
Elms, John	"	30 00
Massey, T	"	30 00
Massey, E	"	25 00
McMahon, Mabel	"	15 00
Persefield, Grace	"	15 00
Vernor, W. W	"	10 00
Church, Hugh	"	10 00
Reeker, John	Bakery department	50 00
Wood, Walter	"	25 00
Coats, John	Engineer's department	30 00
Corcoran, Ed	"	28 00
Davidson, Scott	"	10 00
Gott, G. E	"	30 00
Horn, F. H	"	50 00
Johnson, Andy	"	35 00
Jones, Ira	"	30 00
Kennedy, J	"	30 00
Rendleman, H	"	12 00
Smith, J. P	"	35 00
Sanford, Geo	"	50 00
Smith, B	Farm	21 00
Garner, R. B	"	25 00
Hults, Sam	"	30 00
Mays, J. T	"	20 00
Reynolds, J. D	"	30 00
West, Sam	"	27 50
Waldrop, Geo. W	"	20 00
Freeman, John	"	20 00
Wells, J. A	Day laborer	2 50
Warner, John	"	2 50
Schmitt, Joe	Butcher	30 00
Total		$4,086 22

Month ending May 31, 1896.

W. C. Lence	Superintendent	$250 00
R. M. McGall	First assistant physician	150 00
R. A. Goodner	Second assistant physician	133 34
S. C. Hall	Third assistant physician	133 34
J. L. Hammond	Clerk	80 00
W. L. Wiggins	Store keeper	75 00
R. E. Vernor	Record clerk	30 00
Jessie L. Carri hers	Lady physician	66 67
Grace Kimball	Stenographer	35 00
S. A. D. Rogers	Secretary	6 25
J. F. Smit	Engineer	91 66
Z. T. Roddy	Farmer	60 00

Digitized by Google

Month ending May 31, 1896—Continued.

Name.	Service.	Amount.
A. E. Steers	Matron	$40 00
G. H. Wood	Druggist	45 00
J. E. Detrich	Supervisor male wards	45 00
Hattie Liston	Supervisor female wards	35 00
Corzine, W. J.	Night watch, male	30 00
Eagan, S. B.	"	30 00
Neal, M. M.	"	30 00
Robinson, J. L.	"	30 00
Davis, Alice	Night watch, female	19 00
O'Keefe, Ellen	"	20 00
Winton, Alex.	Day watch	25 00
Adams, S. R	Attendant, male	30 00
Allen, O. F.	"	27 00
Allen, James	"	30 00
Charlton, M.	"	27 00
Cook, W. B.	"	25 00
Dagner, H.	"	30 00
Dellinger, Geo.	"	24 30
Feltman, C. E.	"	27 00
Finch, W. J.	"	27 00
Ballard, J. P	"	27 00
Carter, F. M.	"	27 00
Carter, C. B.	"	27 00
Gore, Chas	"	25 00
Holcomb, S. G	"	27 00
Hale, W. M.	"	25 00
Irby, W. J.	"	25 00
Jacobs, F. W	"	25 00
Lackey, Jas.	"	25 00
Martin, J. M.	"	25 00
Mondabaugh, G. W.	"	25 83
Matthews, E. J.	"	25 00
Mize, Sam	"	23 33
Newby, H. B	"	25 00
Newell, Geo.	"	27 00
O'Hara, W. E.	"	27 00
Penninger, T. J.	"	25 00
Robinson, W. S.	"	33 00
Robinson, W. W.	"	25 00
Riggs, W. V.	"	27 00
Rice, John	"	30 00
Ramey, J. A.	"	27 00
Sprenger, F. C.	"	30 00
Simon, W	"	27 00
Vancil, J. M.	"	25 00
West, D. M.	"	15 83
Weber, John	"	30 00
Briggs, Albert	"	2 65
Allen, Jennie	Attendant, female	17 00
Brooks, Etta	"	19 00
Brown, Allie	"	19 00
Bills, Celia	"	4 27
Burns, Sarah	"	16 00
Chambers, Alice	"	17 10
Damron, Annie	"	18 67
Duncan, Maude	"	16 00
Dishon, G. A.	"	16 00
Fitzgerald, Kate	"	18 00
Farrer, Nellie	"	16 00
Fambrough, E	"	16 00
Fambrough, S.	"	16 00
Garner, Edith	"	19 00
Gutman, N.	"	16 00
Hartman, Amelia	"	16 00
Hawk, Edna	"	19 00
McCarty, Kate	"	14 00
Newell, Ella	"	10 73
Smith, Lina	"	20 00
Stewart, Belle	"	18 00
Smith, Rose	"	16 00
Treece, Fannie	"	17 00
Veach, Mattie	"	18 67
Williams, Alpha	"	17 00
Warner, Lula	"	16 00
York, Hanna	"	16 00
Tyndall, Annie	"	10 13
Rendleman, Cora	"	17 53

Digitized by Google

Month ending May 31, 1896—Concluded.

Name.	Service.	Amount.
Aylmer, Sue	Sewing room	$13 00
Folks, Reta	"	14 00
Jones, E. E.	"	13 00
Spencer, Ella	"	13 00
Waldrop, F. E	"	13 00
Bush, Dora	Laundry department	14 00
Chandy, E.	"	15 00
Dandridge, E	"	13 00
Galvin, Maggie	"	15 00
Hurst, B.	"	13 00
Jones, Julia	"	14 00
Massey, L. D.	"	35 00
Parrish, F.	"	15 00
Ritter, Lou	"	15 00
Robinson, Cora	"	13 00
Spann, M.	"	20 00
Shipp, Jessie	"	13 00
Smoot, M.	"	13 00
Wood, Ada	"	15 00
Hults, Nettie	Domestic department	13 50
McEndree, M.	"	13 00
Panchaw, Emma	"	13 50
Schmitt, Annie	"	15 00
Tracy, Nora	"	14 00
Thornton, Cora	"	15 00
Anderson, Gilbert	Kitchen department	15 00
Bradley, M.	"	4 50
Campbell, Bertha	"	20 00
Carter, Annie	"	15 00
Elms, John	"	30 00
Elms, M.	"	15 00
Massey, Talbert	"	30 00
Massey, Emma	"	25 00
McMahon, M.	"	15 00
Persefield, Grace	"	15 00
Church, H.	"	20 00
Reeker, John	Bakery department	50 00
Wood, Walter	"	25 00
Coats, John	Engineer's department	30 00
Corcoran, Ed.	"	30 00
Gott, G. E.	"	30 00
Horn, F. H.	"	50 00
Johnson, Andy	"	35 00
Jones, Ira A.	"	30 00
Kennedy, John	"	30 00
Smith, J P.	"	14 00
Smith, B.	"	30 00
Sanford, Geo	"	50 00
Garner, R. B	Farm	25 00
Hults, Sam	"	30 00
Mays, J	"	3 34
Reynolds, J. D	"	5 00
Freeman, John	"	20 00
West, Sam	"	25 66
Waldrop, Geo. W.	"	20 00
Garner, W. H.	"	25 00
Carraker, Tice	"	17 33
Wells, J. A.	Day laborer	32 50
Warner, John	"	32 50
Schmitt, Joe	Butcher	30 00
Total		$4,134 03

Month ending June 30, 1896.

W. C. Lence	Superintendent	$250 00
R. M. McCall	First assistant physician	150 00
R. A. Goodner	Second assistant physician	133 33
S. C. Hall	Third assistant physician	133 33
J. L. Hammond	Clerk	80 00
W. L. Wiggins	Storekeeper	75 00
R. E. Vernor	Record clerk	30 00
Jessie Carrithers	"	66 00
Grace Kimball	"	35 00

Digitized by Google

Month ending June 30, 1896—Continued.

Name.	Service.	Amount.
S. A. D. Rogers	Secretary	$6 25
H. C. Gimmell	"	8 67
C. E. Kreml	"	3 33
James F. Smith	Engineer	91 66
Z. T. Roddy	Farmer	60 00
B. E. Steers	Matron	40 00
G. H. Wood	Druggist	45 00
J. E. Detrich	Supervisor male wards	45 00
Hattie Liston	Supervisor female wards	35 00
Corzine W. J	Night watch, male	30 00
Eagan, S. B.	"	15 00
Neal, M. M	"	30 00
Robinson, J. L	"	30 00
Davis, Alice	Night watch, female	18 37
O'Keefe, Ellen	"	20 00
Minton, Alex	Day watch	25 00
Adams, S. R	Attendant, male	30 00
Allen, O. F	"	27 00
Allen, James	"	30 00
Ballard, J. P	"	27 00
Carter, F. M	"	25 00
Carter, C. B	"	30 00
Charlton, M	"	27 00
Cook, W. B	"	27 00
Dagner, H.	"	27 00
Dellinger, George	"	29 00
Feltman, C. E	"	27 00
Finch, W. J	"	27 00
Flooding, F	"	25 00
Gore, Chas	"	25 00
Holcomb, S. G.	"	27 00
Hale, J. R.	"	26 00
Jacobs, F. W	"	20 00
Irby, W. J	"	29 00
Lackey, James	"	16 65
Martin, J. M	"	25 00
Mondabaugh, G. W.	"	25 00
Matthews, E. J	"	25 00
Newell, George W	"	25 00
Penninger, P. J.	"	25 00
W. E. O'Hara	"	27 00
Robinson, W. L.	"	30 00
Robinson, W. W	"	26 00
Riggs, W. V	"	27 00
Riggs, Albert	"	25 00
Sprenger, F. C	"	10 00
Rice, John	"	30 00
Ramey, J. A.	"	27 00
Simon, W	"	27 80
Vancil, J. M	"	25 00
Weber, John	"	30 00
Sullivan, Chas	"	15 40
Williams, Walter	"	12 00
Fancher, P. O.	"	4 00
Allen, Jennie	Attendant, female	17 00
Brooks, Etta	"	19 00
Brown, Allie	"	19 00
Chambers, Alice	"	15 88
Damron, Annie	"	20 00
Duncan, Maud	"	12 80
Dishon, G. A	"	16 00
Fambrough, E	"	15 47
Fambrough, S	"	14 40
Fitzgerald, Kate	"	16 80
Farrer, Nellie	"	16 00
Garner, Edith	"	19 00
Gutman, N	"	16 00
Hartman, A	"	16 00
Hawk, Edna	"	19 00
McCarthy, Kate	"	14 00
Newell, Ella	"	14 00
Littleton, L.	"	16 53
Rendleman, C.	"	16 20
Smith, Lina	"	18 67
Stewart, Belle	"	18 00
Treece, Fannie	"	17 00
Tyndall, A	"	16 00

Digitized by Google

Month ending June 30, 1896—Concluded.

Name.	Service.	Amount.
Veach, Mattie	Attendant, female	$20 00
Williams, A.	"	10 20
Warren, Lula	"	16 00
York, Hanna	"	16 00
Johnson, Iva	"	9 47
Aylmer, S.	Sewing-room	13 00
Folks, R.	"	14 00
Jones, E. E.	"	13 00
Morton, H.	"	9 53
Spence, Ella	"	13 00
Waldrop, F. E	"	13 00
Bush, Dora	Laundry department	14 00
Chandy, E.	"	15 00
Dandridge, E.	"	13 00
Galvin, M.	"	15 00
Hurt, Belle	"	13 00
Jones, Julia	"	14 00
Massey, L. D	"	35 00
Parrish, F.	"	15 00
Ritter, Lou	"	15 00
Robinson, Cora	"	13 00
Spann, M.	"	20 00
Ship, T.	"	13 00
Smoot, M.	"	13 47
Wood, A.	"	11 50
Connor, J.	"	2 60
Hults, Nettie	Domestic department	13 50
McEndree, M.	"	13 00
Panchaw, E.	"	13 50
Schmitt, A.	"	15 00
Tracy, N.	"	14 00
Thornton, Cora	"	20 00
Anderson, G.	Kitchen department	15 00
Burns, Sarah	"	2 00
Crowell, B	"	20 00
Carter, A.	"	15 00
Church, H.	"	20 00
Elms, J.	"	30 00
Elms, M.	"	15 00
Massey, T.	"	30 00
Massey, E.	"	25 00
McMahon, M.	"	15 00
Persefield, Grace	"	15 00
Reeker, John	Bakery department	50 00
Wood, Walter	"	25 00
Coats, John	Engineer's department	30 00
Corcoran, Ed.	"	30 00
Gott, Ed	"	18 00
Hagerty, John	"	4 00
Johnson, A.	"	35 00
Jones, Ira	"	30 00
Kennedy, John	"	30 00
Smith, J. P.	"	15 17
Smith, B	"	30 00
Sanford, Geo.	"	50 00
Carraker, T.	Farm	20 00
Freeman, John	"	20 00
Garner, R. B.	"	30 00
Garner, W. H.	"	25 00
Hults, Sam	"	30 00
Tippy, W. W.	"	25 00
West, Sam	"	27 50
Waldrop, G. W.	"	20 00
Wells, J. A.	"	32 50
Warner, John	"	32 50
Schmitt, Joe	Butcher	30 00
Total		$4,082 64

Digitized by Google

Balance Sheet of the Southern Illinois Penitentiary

Ledger Titles.	Inventories.		Trial Balance.	
	Oct. 1, 1894.	Oct. 1, 1896.	Debit.	Credit.
State of Illinois				$1,113,661 89
Auditor, ordinary				165,454 61
Auditor, specials				73,349 09
Auditor, library				247 07
Cash			$22,790 85	
Real estate	$852,420 59	$852,301 59	855,441 72	
Warden house	16,482 08	18,113 41	18,824 79	
Machinery	82,807 69	89,946 60	97,327 34	
Brick yard	82,665 50	92,850 73	78,578 63	
Teams	8,934 35	9,667 75	13,762 34	
Cell houses	5,772 20	11,804 28	9,177 96	
Convict kitchen	5,986 61	3,820 50	7,098 91	
Solitary and deputy warden's office	171 90	206 20	237 98	
Armory	1,460 13	966 50	1,502 29	
Chapel and library	3,609 85	3,433 85	4,071 92	
Photograph gallery	977 65	998 00	1,631 07	
Sundry debtors			8,960 90	
Button factory	8,661 90	36,216 45	14,343 06	
Convict deposit				1,626 50
Knitting factory	5,112 35	21,166 05	7,516 42	
Clothing	11,070 39	11,800 45	27,679 96	
Store	2,391 01	2,280 39		27,168 63
Miscellaneous	1,108 05	57 25	1,108 05	
Quarry	25,251 31	32,715 00	16,334 82	
Farm and garden	3,330 65	1,810 40	3,136 35	
United States Government			666 50	
Hospital	2,480 64	1,839 33	9,784 52	
Repairs			879 91	
Officers' subsistence			7,596 95	
Farm live stock		1,786 75		1,867 03
Salaries			98,556 08	
Convict expense			11,693 83	
Stone wall		28,140 00	12,107 47	
General expenses			11,992 26	
Convict subsistence			56,520 17	
Foundry		391 40		52,608 68
Freight			4,720 92	
Heating and motive power			30,739 22	
Office expense			719 00	
Barber shop		534 60	10 89	
Maintenance, machinery, etc.			1,050 00	
Water works				1,196 58
Excavation, etc.			627 00	
	$1,100,694 95	$1,223,847 48	$1,437,180 08	$1,437,180 08

Amount of Gains over Losses.....

Present state of account of "State of Illinois".....
Present state of account of "Real Estate and Buildings".....

New balances.....

Digitized by Google

for the two fiscal years ending September 30, 1896.

Loss and Gain.		State of Illinois.		Real Estate.		Assets and Liabilities.	
Losses.	Gains.	Debit.	Credit.	Debit.	Credit.	Debit.	Credit.
			$1,113,661 89				$1,231,848 38
	$158,166 45						7,288 16
	57,856 40						15,492 69
	247 07						
						$22,780 85	
$3,140 13				$852,301 59		852,301 59	
711 38						18,113 41	
7,380 74						89,946 60	
	14,272 10					92,850 73	
4,094 59						9,667 75	
	2,626 32					11,804 28	
3,278 41						3,820 50	
31 78						206 20	
535 79						966 50	
	361 93					4,433 85	
633 07						998 00	
						8,960 80	
	21,873 39					36,216 45	
							1,626 50
	13,649 63					21,166 05	
15,879 51						11,800 45	
	29,449 02					2,280 39	
1,050 80						57 25	
	16,380 18					32,715 00	
1,325 95						1,810 40	
						666 50	
7,945 19						1,839 33	
879 91							
7,596 95							
	3,653 78					1,786 75	
98,556 08							
11,693 83							
	16,062 53					28,140 00	
11,902 26							
56,520 17							
	53,000 08					391 40	
4,720 92							
30,739 22							
719 00							
	523 71					534 60	
1,050 00							
	1,196 58						
627 00							
118,186 49							
$389,289 17	$389,289 17						
		$1,231,848 38	118,186 49				
					$852,301 59		
		$1,231,848 38	$1,231,858 38				
				$852,301 59	$852,301 59		
						$1,256,255 73	$1,256,255 73

Digitized by Google

Recapitulation.

Balance on hand October 1, 1894—		
On account of ordinary expenses	$5,454 61	
" stone wall (37th General Assembly appropriation)	2 51	
" brick kilns	1,740 79	
" repairing stockade	152 39	
" pump house	6 84	
" stone wall (38th General Assembly appropriation)	10,000 87	
" furniture and repairs	336 31	
" engine house	500 00	
" cow barn	750 00	
" maintenance, machinery, etc	9,409 38	
		$28,353 70
Cash received during year ending September 30, 1895		174,927 04
" " " 1896		188,060 32
		$391,341 06
EXPENDITURES.		
Cash expended during year ending September 30, 1895		$180,718 51
" " " 1896		187,841 70
Balances on hand September 30, 1896—		
On account of ordinary expenses	$7,288 16	
" stone wall (37th General Assembly appropriation)	2 51	
" brick kilns	1,740 79	
" repairing stockade	152 39	
" pump house	6 84	
" stone wall (38th General Assembly appropriation)	5,416 47	
" furniture and repairs (38th Gen. Assembly approp'n)	57 07	
" engine house	500 00	
" cow barn	750 00	
" maintenance, machinery, etc	3,159 34	
" tramway and delay sheds	24	
" stone wall (39th General Assembly appropriation)	1,366 52	
" furniture and repairs (39th Gen. Assembly approp'n)	530 10	
" excavating, etc	1,215 74	
" contingent expenses	45 13	
" pump and fixtures	430 00	
" library fund	119 55	
		22,780 85
		$391,341 06

Digitized by Google

LAWS OF ADMISSION.

LUNATICS.

COMMITMENT AND DETENTION.

§ 1. The term "insane" defined—exceptions.

§ 2. No person shall be deprived of personal liberty unless adjudged insane—temporary restraint.

§ 3. Declaration of lunacy—medical examination.

§ 4. Hearing upon declaration—writ.

§ 5. Inquest shall be by jury.

§ 6. Commission in certain cases.

§ 7. Jury trial.

§ 8. Where inquests may be held—proceedings.

§ 9. Interrogatories and answers.

§ 10. Courts may set aside the findings of juries, and dismiss proceedings.

§ 11. Commitment or discharge. Appeals.

§ 12. Conservators of estates. Contracts void.

§ 13. County courts—jurisdiction.

§ 14. Dockets, files and record.

§ 15. Patients in hospitals—treatment and maintenance.

§ 16. "Private" and "county" patients.

§ 17. Admission of patients to hospitals.

§ 18. Conveying patients to hospitals.

§ 19. "Private" patients—bond for clothing and expenses.

§ 20. Letters by patients.

§ 21. Restraint and seclusion.

§ 22. Discharge—parole—exceptions.

§ 23. Patients upon discharge must be provided with clothing and funds.

§ 24. Habeas corpus.

§ 25. Notice of discharge of "county" patients to county court.

§ 26. Escaped patients.

§ 27. Sudden deaths—inquest—notice.

§ 28. Conspiracy or ill-treatment—penalties.

§ 29. Fees and costs of inquest.

§ 30. Criminal insane.

§ 31. Insane convicts.

§ 32. Non-resident insane convicts in private asylums.

§ 33. State Board of Public Charities charged with the administration and enforcement of the laws, and shall have power to make rules:

1. For licensing private institutions where insane persons may be detained.
2. For regulating forms for commitment, transfer and discharge of lunatics.
3. The visitation and inspection of all houses where insane persons are detained.
4. For reports.

Legal proceedings may be instituted.

§ 34. Auxiliary boards of visitors of inspection.

§ 35. Record of persons adjudged insane shall be kept by State Board of Public Charities.

§ 36. Printing act and forms in pamphlet.

§ 37. Voluntary patients.

§ 38. Persons accused of crime and acquitted on pleas of insanity. Notice to and from State's attorney.

§ 39. Repeals the act of 1874 and all acts in conflict.

Digitized by Google

AN ACT *to revise the law in relation to the commitment and detention of lunatics, and to provide for the appointment and removal of conservators, and to repeal certain acts therein named.*

SECTION 1. *Be it enacted by the People of the State of Illinois, represented in the General Assembly:* That the word insane in this act shall be construed to mean any person who, by reason of unsoundness of mind, is incapable of managing and caring for his own estate, or is dangerous to himself or others, if permitted to go at large, or is in such condition of mind or body as to be a fit subject for care and treatment in a hospital or asylum for the insane: *Provided*, that no person, idiot from birth, or whose mental development was arrested by disease or physical injury occurring prior to the age of puberty, and no person who is afflicted with simple epilepsy shall be regarded as insane, unless the manifestations of abnormal excitability, violence or homicidal or suicidal impulses are such as to render his confinement in a hospital or asylum for the insane a proper precaution to prevent him from injuring himself or others.

§ 2. Except as hereinafter provided, from and after the passage of this act no insane person, or person supposed to be insane, but who shall not have been legally adjudged to be insane, shall, by reason of his insanity or supposed insanity, be restrained of his liberty: *Provided*, that this section shall not be construed to forbid the temporary detention of an alleged lunatic, for a reasonable time, not exceeding ten days, pending a judicial investigation of his mental condition,

§ 3. When any person shall be, or supposed to be, insane, any reputable citizen of the county in which such patient resides or is found, may file with the clerk of the county court of said county a statement, in writing, under oath, setting forth that the person named is insane and unsafe to be at large, or suffering under mental derangement, and that the welfare of himself or others requires his restraint or commitment to some hospital or asylum for the insane; the said statement must be accompanied by the names of the witnesses (one of whom at least must be a physician having personal knowledge of the case), by whom the truth and allegations therein contained may be substantiated and approved: *Provided*, that when it shall appear by such statement that the person alleged to be insane has not been examined by a physician, the judge may appoint a qualified physician of the county to make such examination and allow him compensation therefor, not exceeding five dollars, which shall be taxed and collected as is herein provided in respect to other costs in proceedings in inquest of lunacy.

§ 4. Upon the filing of the statement aforesaid, unless the person alleged to be insane shall be brought before the court without a writ, or unless an affidavit of some credible person shall be filed setting forth that, in the opinion of the affiant, the physical or mental condition of the said person is such (stating the same) as to render it manifestly improper that such person be brought before the court, the judge of the county shall direct the clerk to issue a writ, directed to the sheriff or to any constable or to the person having custody or charge of the person alleged to be insane, commanding such person to be brought before the court at such time and place as the judge may appoint for the hearing and determining of the matter; and in no case shall such hearing take place until the person alleged to be insane shall have been notified as the court shall direct.

§ 5. Inquests in lunacy shall be by jury.

§ 6. When no jury is demanded and the circumstances of the case are such that there appears to the judge to be no occasion for the impaneling of a jury, or that a trial by jury would for any reason be inexpedient or improper, the judge shall appoint a commission of two qualified physicians in regular and active practice who are residents of the county, to be chosen by himself, on account of their known competency and integrity, who shall make a personal examination of the patient, and file with the clerk of the court a report in writing, verified by affidavit, of the result of their inquiries, together with their conclusions and recommendations. The commissioners herein provided for shall have power to administer oaths and take sworn testimony.

Digitized by Google

§ 7. In all cases of inquest by jury, the jury shall consist of six persons, and one of the jurors at least must be a qualified physician, and the proceedings shall conform in all respects, as nearly as may be, to the ordinary practice of the county court. The rights of the persons whose mental condition is inquired into shall be the same as those of any defendant in a civil suit.

§ 8. Inquests in lunacy may be in open court or in chambers, or at the home of the person alleged to be insane, at the discretion of the court; the judge shall preside, and the presence of the patient shall be indispensable and no proceedings can be had in his absence. The judge may require all persons other than the patient, his friends, witnesses, licensed attorneys and officers of the court to withdraw from the court room during the inquest.

§ 9. The jury or commission, as the case may be, shall furnish to the court in writing answers to such interrogatories as may be contained in a form to be prescribed by the State Commissioners of Public Charities, and shall certify that the same are correct to the best of their knowledge and belief, which interrogatories shall be submitted to the medical member or members of the jury or commission by the court.

§ 10. The court may, if not satisfied with the findings of the jury or commission, set the same aside and dismiss the proceedings or order another inquest.

§ 11. Upon the return of the finding of the jury or commission, the court shall cause the same to be recorded at large, and shall enter the proper order, in accordance with the finding of the jury or commission, for the disposition of the person alleged to be insane; such order may discharge the patient with or without conditions, or remand him to the custody of his friends, or commit him to some hospital or asylum for the insane, public or private, within the limits of this State, or to a county insane asylum or insane department of a county almshouse, if there be a county almshouse, or a department for the insane in the county almshouse in the county where such alleged insane person resides. But whatever order may be made in the case shall stand and continue to be binding upon all persons whom it may concern until rescinded, reversed or otherwise legally superceded or set aside. Appeals shall be allowed to the circuit court from any order or judgment made or rendered under this act upon the appellant giving such bond and security within such time as the court may direct.

§ 12. If any person alleged to be insane, whose mental condition shall be sought to be determined under the provisions of this act, shall be possessed of any estate, real or personal, it shall be lawful for the person filing an application for an inquest in lunacy in his case to make at the same time application for the appointment of a conservator of such alleged lunatic, and it shall be lawful for the court, if said alleged lunatic shall be adjudged to be insane, to make an appointment of a conservator, upon the same judgment, and to exercise in respect thereto all the power contained in an act entitled "An act to revise the law in relation to lunatics, idiots, drunkards and spendthrifts," approved March 26, 1874, in force July 1, 1874, and such conservator shall perform the duties and incur the liabilities imposed by such act upon conservators appointed thereunder. And every note, bill, bond or other contract by any person adjudged to be insane under the provisions of this act, made after such person has been adjudged insane under this act shall be void as against the said lunatic and his estate; but the person making any contract with such lunatic shall be bound thereby.

§ 13. Jurisdiction over the persons of insane persons not charged with crime is vested in the county courts.

§ 14. Each county judge shall keep a separate docket of proceedings in inquisitions of lunacy, upon which shall be made such entries as will, together with the papers filed, preserve a perfect record of each case. The original statements and applications for inquest, writs and returns made thereto, and reports of commissions or verdicts of juries, shall be filed with the clerk of the court, and a copy of the finding, whether the person alleged to be insane be found to be insane or sane, and, if found to be insane, a copy of the medical certificate also shall be in each case furnished to the State Commissioners of Public Charities.

Digitized by Google

§ 15. All insane persons admitted to any State hospital or asylum for the insane shall be maintained and treated, while in the institution, at the expense of the State, but the cost of clothing, transportation and other incidental expenses not constituting any part of the maintenance or treatment shall be defrayed at their own expense, or that of the county from which they were admitted.

§ 16. It shall be the duty of the county judge, at the time of each inquest in lunacy, to inquire into the pecuniary condition of the person alleged to be insane and that of the relatives who are bound by law to maintain him. Patients committed to any State hospital or asylum for the insane shall be designated as private or county patients. Private patients are such as are of sufficient pecuniary ability to pay for their own clothing and incidental expenses while in the institution, and all others shall be entered upon the docket as county patients.

§ 17. Upon the entry of an order of commitment of any insane person to a hospital for the insane, the clerk of the county court shall send a copy of the finding of the jury or commission and of the medical certificate provided for in section 9 of this act, to the superintendent of the hospital for the insane to which such insane person is ordered to be committed, and such superintendent shall, without delay, admit such insane person as a patient in said hospital: *Provided*, That if there is no room in such hospital for the admission of the person committed thereto, and that such county shall have its full quota of patients in said hospital, the superintendent thereof shall return to said county one quiet, harmless, chronic patient, but should said county not have its full quota of patients in said hospital, the superintendent shall return one quiet, harmless, chronic patient to any county which may be in excess of its quota; and should no county be in excess of its quota, the superintendent shall select the most quiet, harmless chronic patient in said hospital and return him to the county from which he was committed, in order to make room for the patient recently adjudged insane: *Provided, further*, If a hospital or asylum for the chronic or incurable insane shall be established, such chronic patient may be sent to such hospital or asylum for the chronic or incurable insane: *Provided, further*, That in case it shall not be found possible to admit such patient to a State hospital or asylum for the insane, the court where such inquest is had may make such further order in the matter as may be requisite and lawful.

§ 18. For the conveyance of any patient to a hospital or asylum for the insane, the clerk shall issue a warrant, in duplicate, directed to the sheriff or any suitable person, preferring some relative of the insane person, when desired, commanding him to apprehend such person and deliver him to the superintendent. When necessary, the clerk may authorize the employment of one or more assistants; but no female patient shall thus be taken to the hospital or asylum by any person not her husband, father, brother or son, without the attendance of some other female of reputable character and mature age. Upon receiving the patient, the superintendent shall indorse upon the warrant his receipt, naming the person or persons from whom the patient was received, and one copy of the warrant, so indorsed, shall be returned to the clerk, to be filed with the other papers relating to the case, but the other shall be left with the superintendent, and the person delivering the patient shall indorse thereon that he has so delivered him, and said duplicate warrant shall be *prima facie* evidence of the facts set forth therein and in said indorsement.

§ 19. No private patient shall be received into any State hospital or asylum for the insane unless at or before the time of his admission there shall have been filed with the superintendent a bond, with two good and sufficient sureties, approved by the county judge, executed to the trustees of the institution, and conditioned that the obligators shall find the patient in suitable and sufficient clothing while he may remain in the institution, and promptly pay for any articles of clothing furnished, or other necessary incidental expenses incurred by the institution on account of said patient, and remove him when required by the trustees; and in case of failure upon the part of the trustees to recover upon any bond as approved by the county judge, the county shall become liable to the institution for the amount due from the said obligators.

Digitized by Google

§ 20. Every patient admitted into any public or private hospital or asylum for the insane shall have all reasonable opportunities and facilities for communication with his friends, and shall be permitted to write and send letters, provided they contain nothing of an immoral or personally offensive character, and letters written by any patient to any member of the board of trustees, or of the State Commissioners of Public Charities, or to any State or county official shall be forwarded unopened.

§ 21. No patient shall be placed in restraint or seclusion, in any hospital or asylum for the insane in the State, except by the order of the physician in charge; all such orders shall be entered upon a record kept for that purpose, which shall show the reason for the order in each case, and which shall be subject to inspection by the State Commissioners of Public Charities, and such record shall at all times be open to public inspection.

§ 22. Authority to discharge patients from either of the State institutions for the insane is vested in the trustees, but may be delegated, by a formal vote, to the superintendent, under such regulations as they may see fit to adopt. Discharges may be made for either of the following causes, namely: Because the person adjudged to be insane is not insane, or because he has recovered from the attack of insanity, or because he has so far improved as to be capable of caring for himself, or because the friends of the patient request his discharge, and in the judgment of the superintendent no evil consequences is likely to follow such discharge, or because there is no prospect of further improvement under treatment, and the room occupied by an incurable and harmless patient is needed for the admission of others who are unsafe to be kept at large or probably curable. Authority is also vested in the trustees to release the patients on parole for any term not exceeding three months; and, if not returned to the institution within that period, a new order of commitment from the county judge shall be necessary in order to the readmission of any such paroled patient to the institution: *Provided*, that the court may make such order upon the old verdict, if satisfied that the patient in question is still insane. But no patient who is violent, dangerous, or more than unusually troublesome or filthy, shall be discharged from any State institution and sent back to any county farm, almshouse, or insane department thereof. And no patient who has not recovered his reason or who is charged with crime shall be declared discharged until at least ten days after notice shall have been given to the judge of the county court having jurisdiction in the case, in order to enable the said judge to make some proper order as to the disposition of the said patient, when so discharged, which order shall be entered of record, and a copy thereof furnished to the superintendent, and to the State Commissioners of Public Charities.

§ 23. No person shall be discharged from a State hospital or asylum for the insane without suitable clothing and a sum of money, not exceeding twenty dollars, sufficient to defray his expenses home, which shall be charged to the patient, if a private patient, and if a county patient, to the county, and collected as other debts due the institution are collected.

§ 24. Every person confined as insane shall be entitled to the benefit of the writ of habeas corpus, and the question of insanity shall be decided at the hearing, and if the judge shall decide that the person is insane such decision shall be no bar to the issuing of the writ a second time whenever it shall be alleged that such person has been restored to reason; and if said person shall be adjudged sane, on presentation of a certified copy of said judgment to the county court where the inquest was had, such court shall rescind and set aside the judgment of insanity.

§ 25. Whenever notice shall have been given to the judge of any county court that any patient committed to any hospital or asylum in this State, under the order of said court, has been discharged cured, upon receipt of such notice signed by the superintendent, the judge shall enter an order restoring the patient in question to all his rights as a citizen, and, if a conservator of his estate shall have been appointed, the said conservator shall be removed. At any time, subsequent to the discharge of any patient, the judge of the county court may hear evidence tending to show that said patient has been restored to reason, and, if satisfied of his recovery, may make and enter a

Digitized by Google

similar order, and thereafter the said patient shall not be liable to be again committed to any hospital or asylum for the insane without a new inquest in his case.

§ 26. If any patient shall escape from the hospital, it shall be the duty of any sheriff or officer of the peace in any county in which he may be found to apprehend and detain him, and to report the same to the county judge of said county, who shall return him to the institution at the expense of the county from which he was committed.

§ 27. In the event of a sudden or mysterious death of any inmate of any public or private hospital or asylum for the insane, a coroner's inquest shall be held, as provided by law in other cases. Notice of the death of a patient and the cause thereof shall, in all cases, be given to the judge of the court having jurisdiction over such patient, and the fact of his death, with the time, place and alleged cause, shall be entered upon the docket.

§ 28. Any person who shall conspire to commit any person to any hospital or asylum for the insane unlawfully or improperly, or any person who shall receive or detain any insane person contrary to the provisions of this act, or any person who shall maltreat any insane person, or any person who shall violate any provisions contained in this act, shall be deemed guilty of a misdemeanor, and, upon conviction thereof, shall be fined not exceeding one thousand dollars, or imprisonment not exceeding one year or both, at the discretion of the court in which such conviction is had.

§ 29. The costs of proceedings in inquests of lunacy in case of county patients shall be defrayed from the county treasury; but in case of private patients, if the person alleged to be insane is found to be insane, they shall be paid by his guardian or conservator or relatives out of his estate, as the court may direct. In all cases where the person alleged to be insane is found not to be insane, the court may, in its discretion, require that the costs shall be paid by the person who filed the statement provided for in section 3 of this act and award judgment against him therefor. The fees paid for jury service, attendance of witnesses and execution of legal process shall be the same which are allowed by law for similar service in other cases. For services as commissioner to make inquest in lunacy the sum of five dollars per day and the actual and necessary traveling expenses shall be allowed and paid to each person so employed. But when any person having a residence in this State shall be adjudged to be insane by the county court of any county of which he is not a resident, the judge of the county court in the county in which the said person resides shall be furnished with a transcript of the record and finding in the case, and thereupon the said county shall become liable for the cost of proceedings and for the cost of clothing, transportation and other incidental expenses of such patient while in the institution. And when any soldier or sailor in any soldiers' and sailors' home shall be declared insane, such soldier or sailor shall be received by some State hospital.

§ 30. Nothing in this act shall be construed to apply to insane persons, or persons supposed to be insane, who are in custody on a criminal charge.

§ 31. Insane convicts in the State penitentiaries may be committed to the asylum for insane criminals without formal inquest on the certificate of the penitentiary physician.

§ 32. Insane persons not residents of this State shall not be detained in any private institution for the insane of this State unless committed thereto in accordance with the laws of the state or territory of which they are residents, or with the laws of this State.

§ 33. The administration and enforcement of the laws relating to the insane of this State and their treatment, in or out of hospitals or asylums for the insane, is entrusted to the State Commissioners of Public Charities, who shall have power, from time to time, with the approval of the Governor and Attorney General, to make rules and regulations on the following matters, so far as the same are not inconsistent with any laws of this State:

1. The licensing of all houses or places in which any person can be lawfully detained as insane or of unsound mind, and the withdrawal of licenses granted by them for cause shown, with the approval of the Governor and Attorney General.

Digitized by Google

2. Regulation of the forms to be observed relating to the commitment, transfer of custody and discharge ot lunatics not in conflict with the provisions of this act.

3. The visitation and inspection of all houses or places in which any persons are detained as insane and of all persons detained therein.

4. Reports and information to be furnished by the managers or trustees and medical superintendents of all houses or places subject to the provisions of this act, and by the boards of auxiliary visitors herein provlded for.

In case it shall, in the judgment of the State Commissioners of Public Charities, become necessary to institute prosecutions under this act, they are hereby authorized to call upon the Attorney General and upon the State's Attorneys of the several counties for any aid and assistance which may be requisite, and the said officers are hereby directed and required to render such assistance upon their application: *Provided*, That existing private institu-institutions in this State shall not be amenable to prosecution under this act until the Board of State Commissioners of Public Charities shall have made such rules and allowed thirty days' notice within which to take out license, and shall have decided upon the application.

§ 34. The State Commissioners of Public Charities shall have power to appoint boards of auxilary visitors of all county almshouses, jails and other houses or places other than State or licensed private institutions for the care of the insane, in which any person of unsound mind is or may be detained; one such board shall be appointed in every county in the State, to be composed of three persons, one of whom may be a woman, and at least one of whom shall be a qualified physician. The commissioners may remove said board or any member thereof and fill vacancies; at least once a year members who have failed to act for a year past shall be removed. No compensation or allowance for expenses whatever shall be allowed or paid to such visitors. It shall be the duty of any and all persons in charge of each and every almshouse or jail, or of any house or place within the county in which any person of unsound mind is detained, except State and licensed private hospitals or asylums for the care of the insane, to admit any or all of the visitors appointed for said county, into every part of such institution, and to render them every facility within their power to enable them to make in a thorough manner their visit, inspection and examination, which are hereby declared to be for a public purpose, and to be made with a view to the public welfare. The boards herein authorized shall make such inspection and report as the State Commissioners of Public Charities may prescribe and require: *Provided*, That all State and licensed private hospitals or asylums for the care of the insane shall be visited by the State Board of Charities only.

§ 35. The State Commissioners of Public Charities shall keep a record of the names of all persons adjudged to be insane, and of the orders respecting them by the judges of the county court, copies of which orders shall be furnished by the county upon their application.

§ 36. The Commissioners of State Contracts shall cause to be printed, in pamphlet form, a sufficient number of copies of this act, with the orders of the Commissioners of Public Charities, approved by the Governor and Attorney General, and the blank forms of procedure under the act, for the information of county officials and of the public.

§ 37. Any person who may be in the early stages of insanity who may desire the benefit of treatment in a State or licensed private hospital for the insane as a voluntary patient, may be admitted to such hospital on his own written application, accompanied by a certificate from the county court of the county in which such applicant resides, stating that such person is a private or county patient, as the case may be, and such person shall, if admitted to a State or licensed private hospital for the insane, have the same standing as other private or county patients: *Provided*, Thall all voluntary patients shall have the right to leave the hospital at any time on giving three days' notice to the superintendent.

§ 38. In all cases where any person is sent to a State hospital for the insane, being acquitted of crime on the plea of insanity, or being under indict-

Digitized by Google

ment for crime, the State's Attorney in charge of the case shall officially notify the superintendent of the hospital to which the accused is sent, of any indictment pending against such person, or of the fact that the accused has been acquitted of his crime on the plea of insanity, and it shall be the duty of the superintendent so notified, in case such superintendent shall at any time discharge the accused, to officially notify the said State's Attorney of the fact of such discharge and the reasons therefor.

§ 39. An act entitled "An act to revise the law in relation to the commitment and detention of lunatics," approved March 21, 1874, and an act amendatory thereof and amending the title thereof, approved June 15, 1887, and all other acts and parts of acts inconsistent herewith are hereby repealed.

APPROVED June 21, 1893.

Digitized by Google

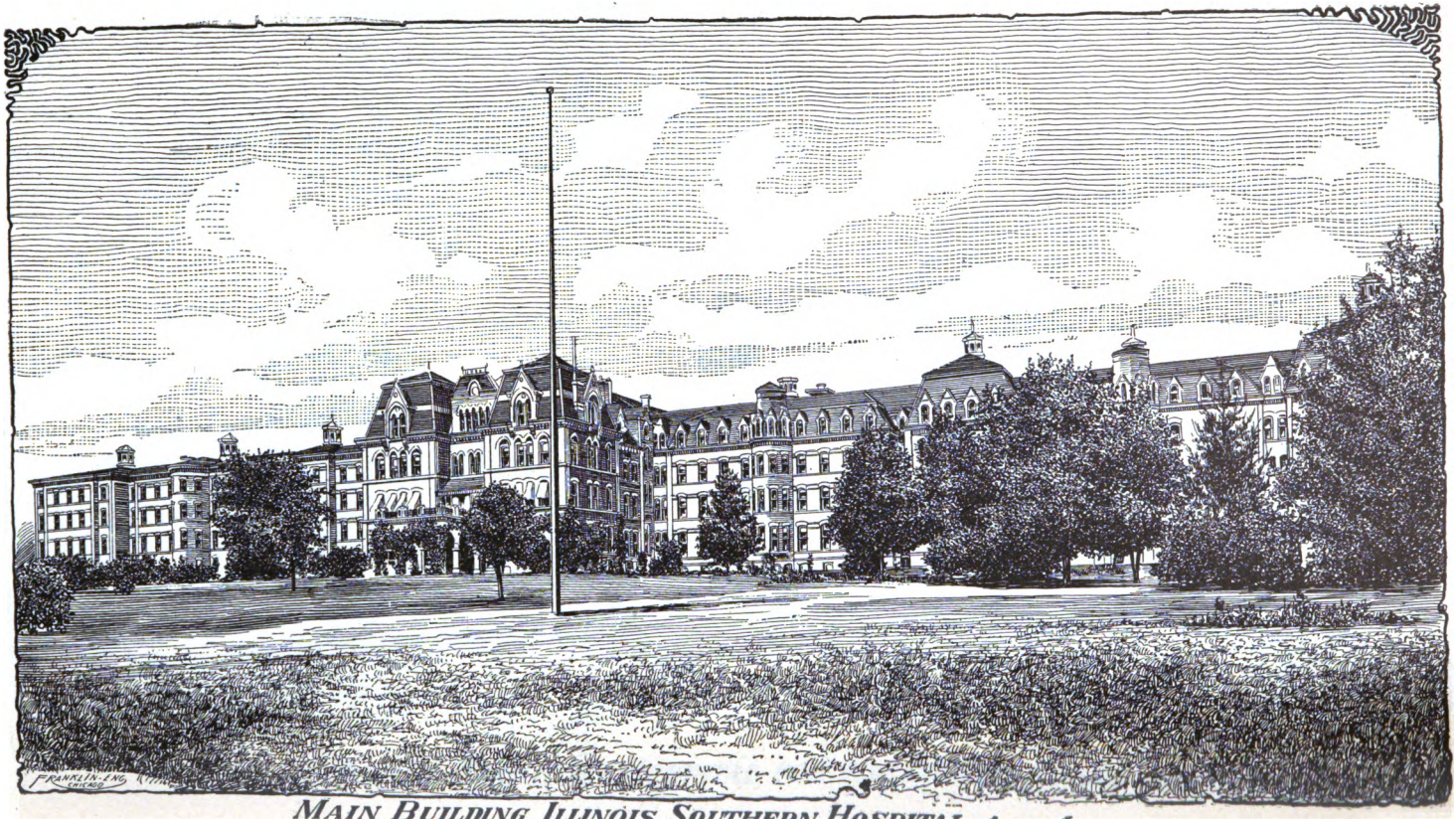

MAIN BUILDING ILLINOIS SOUTHERN HOSPITAL. ANNA. ILL.

Digitized by Google

Digitized by Google

ANNEX SOUTHERN HOSPITAL FOR THE INSANE. ANNA, ILL.

Digitized by Google

Digitized by Google

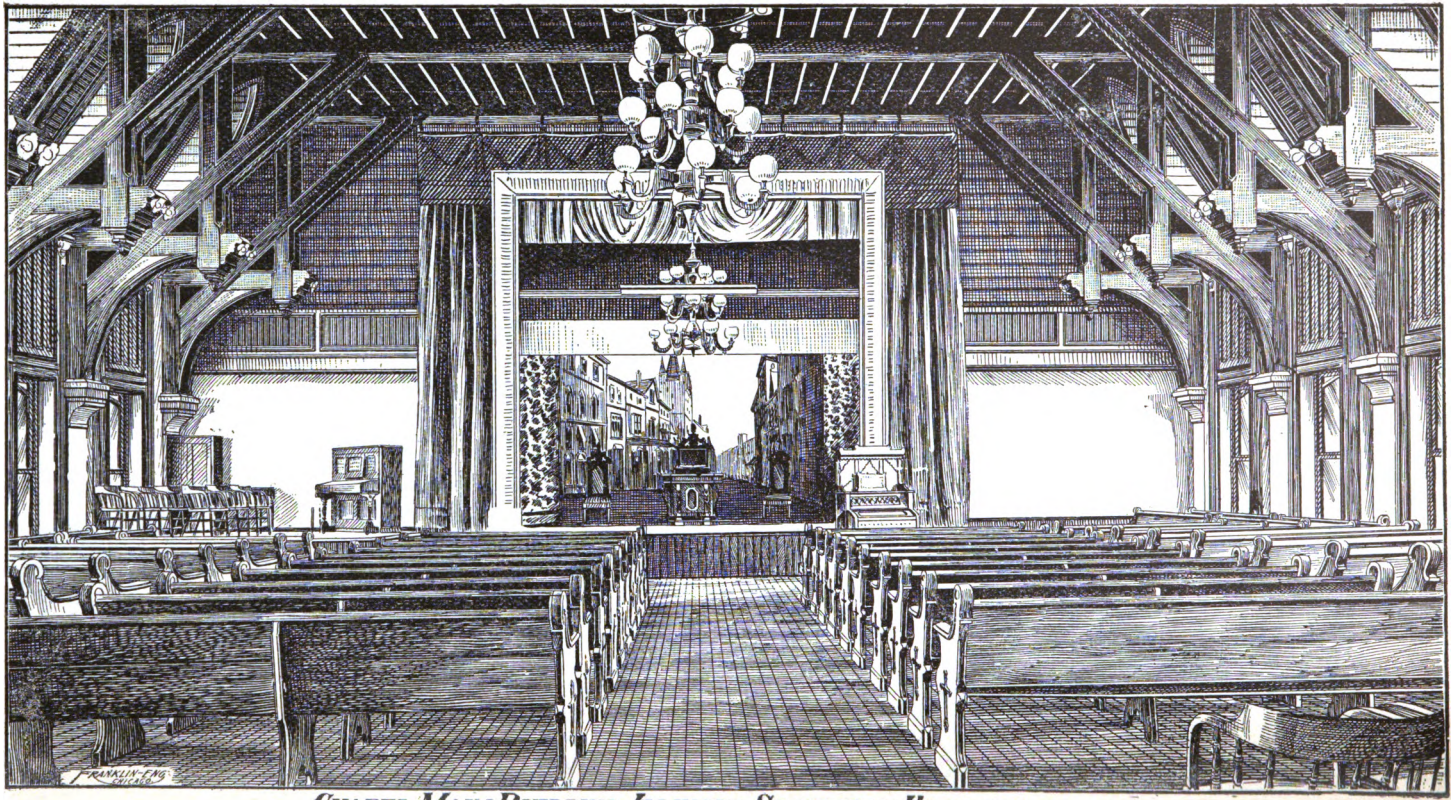

CHAPEL MAIN BUILDING ILLINOIS SOUTHERN HOSPITAL. ANNA, ILL.

Digitized by Google

Digitized by Google

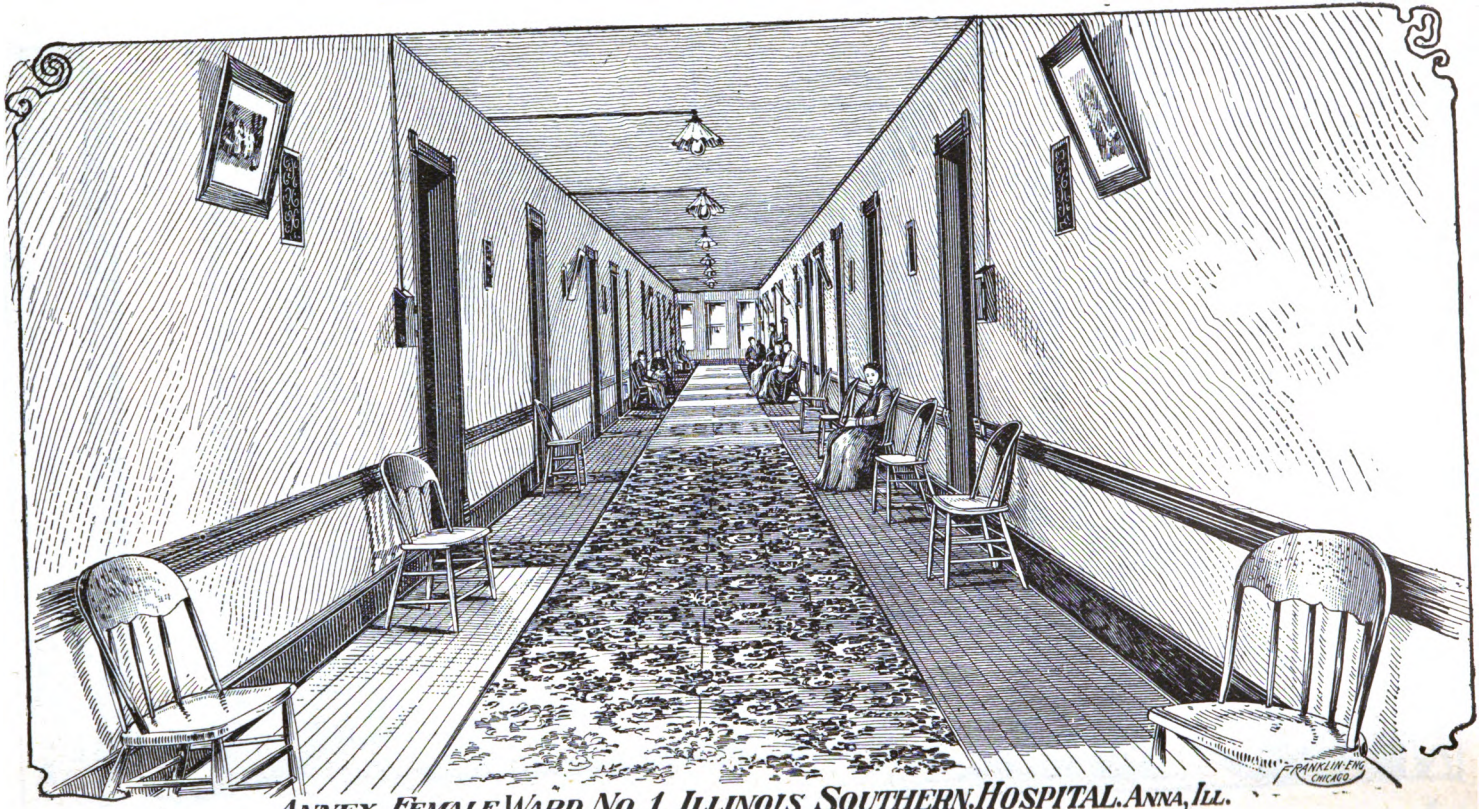

ANNEX FEMALE WARD NO. 1. ILLINOIS SOUTHERN HOSPITAL. ANNA, ILL.

Digitized by Google

Digitized by Google

WARD E.1. ILLINOIS SOUTHERN HOSPITAL. ANNA, ILL.

Digitized by Google

Digitized by Google

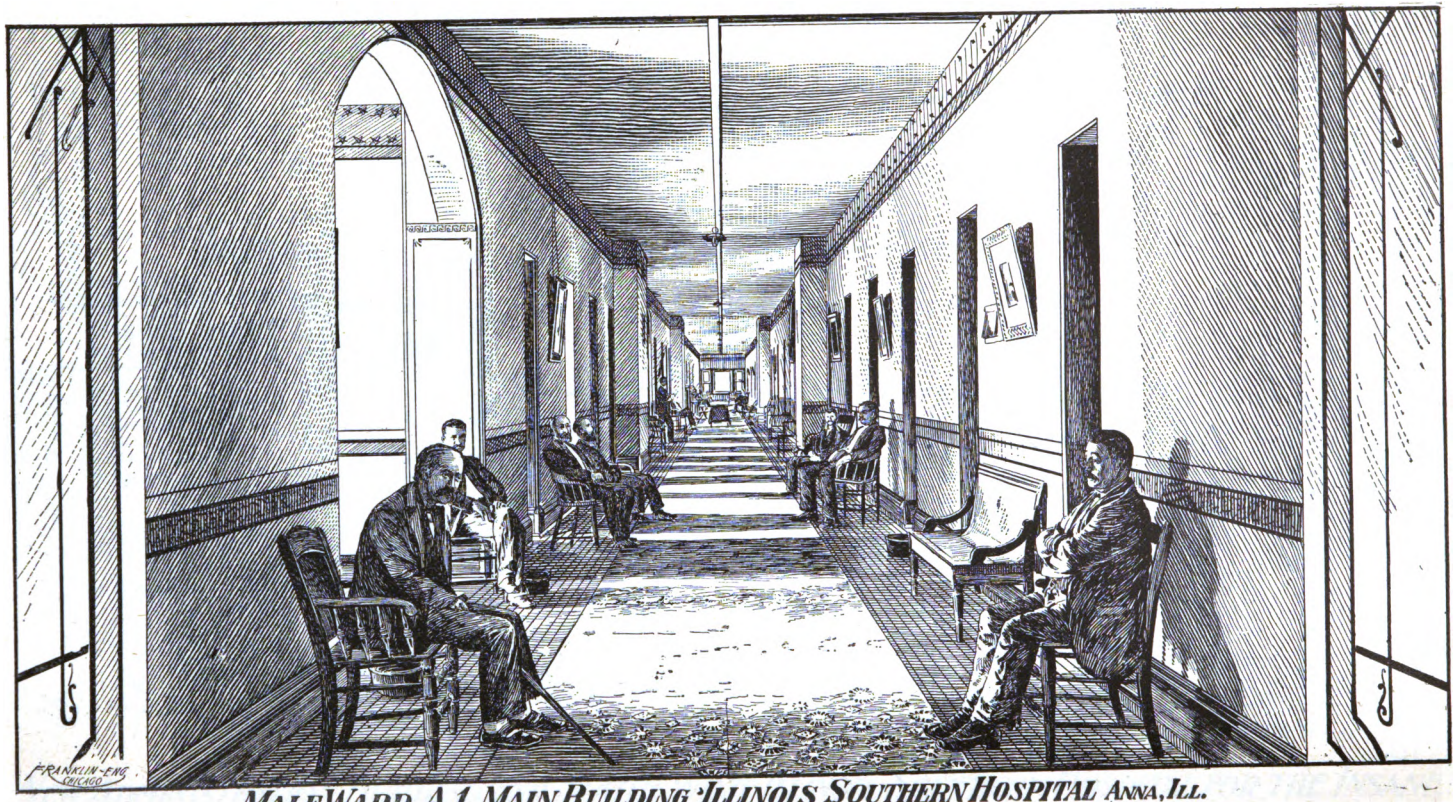

MALE WARD. A.1. MAIN BUILDING ILLINOIS SOUTHERN HOSPITAL ANNA, ILL.

Digitized by Google

Digitized by Google

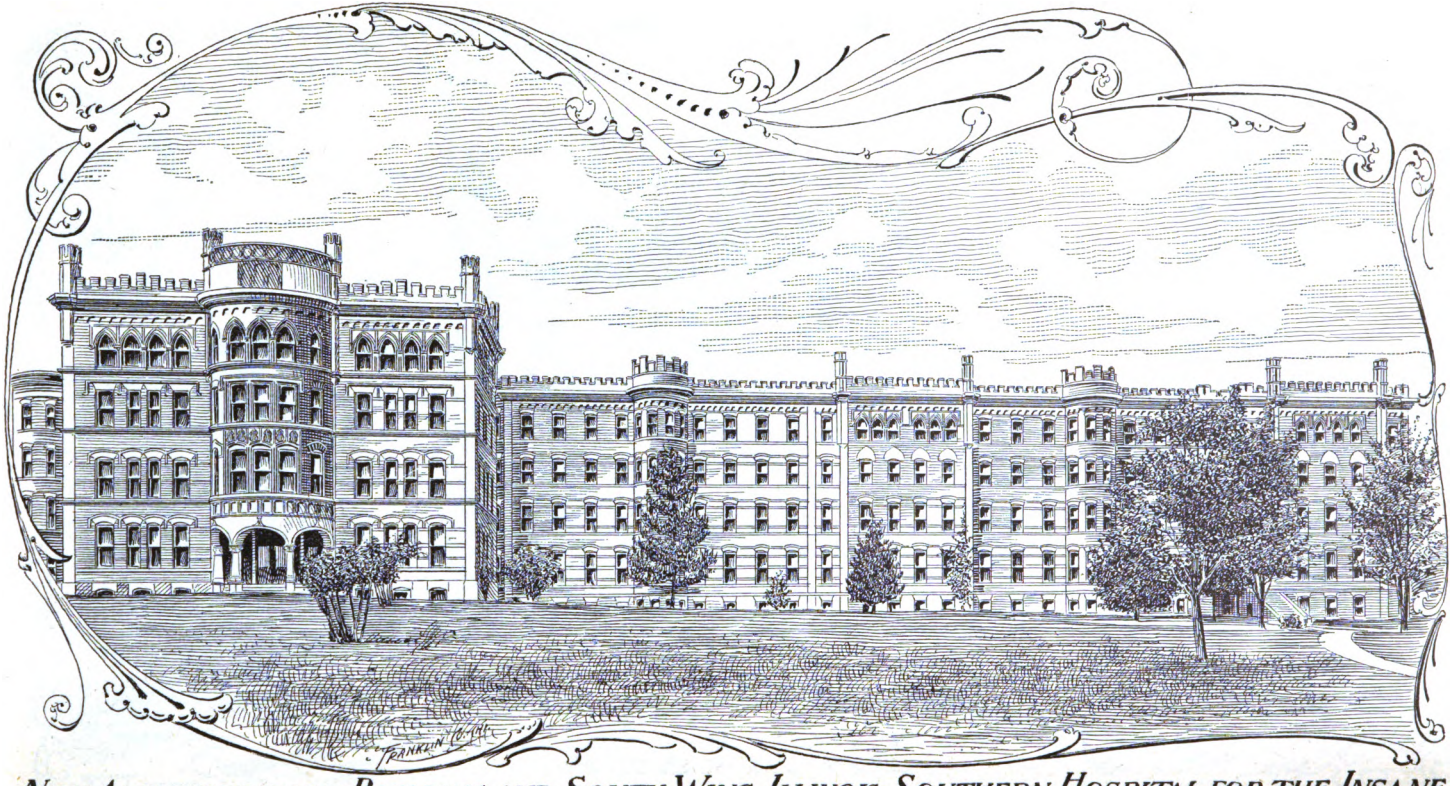

NEW ADMINISTRATION BUILDING AND SOUTH WING, ILLINOIS SOUTHERN HOSPITAL FOR THE INSANE.

Digitized by Google

Digitized by Google

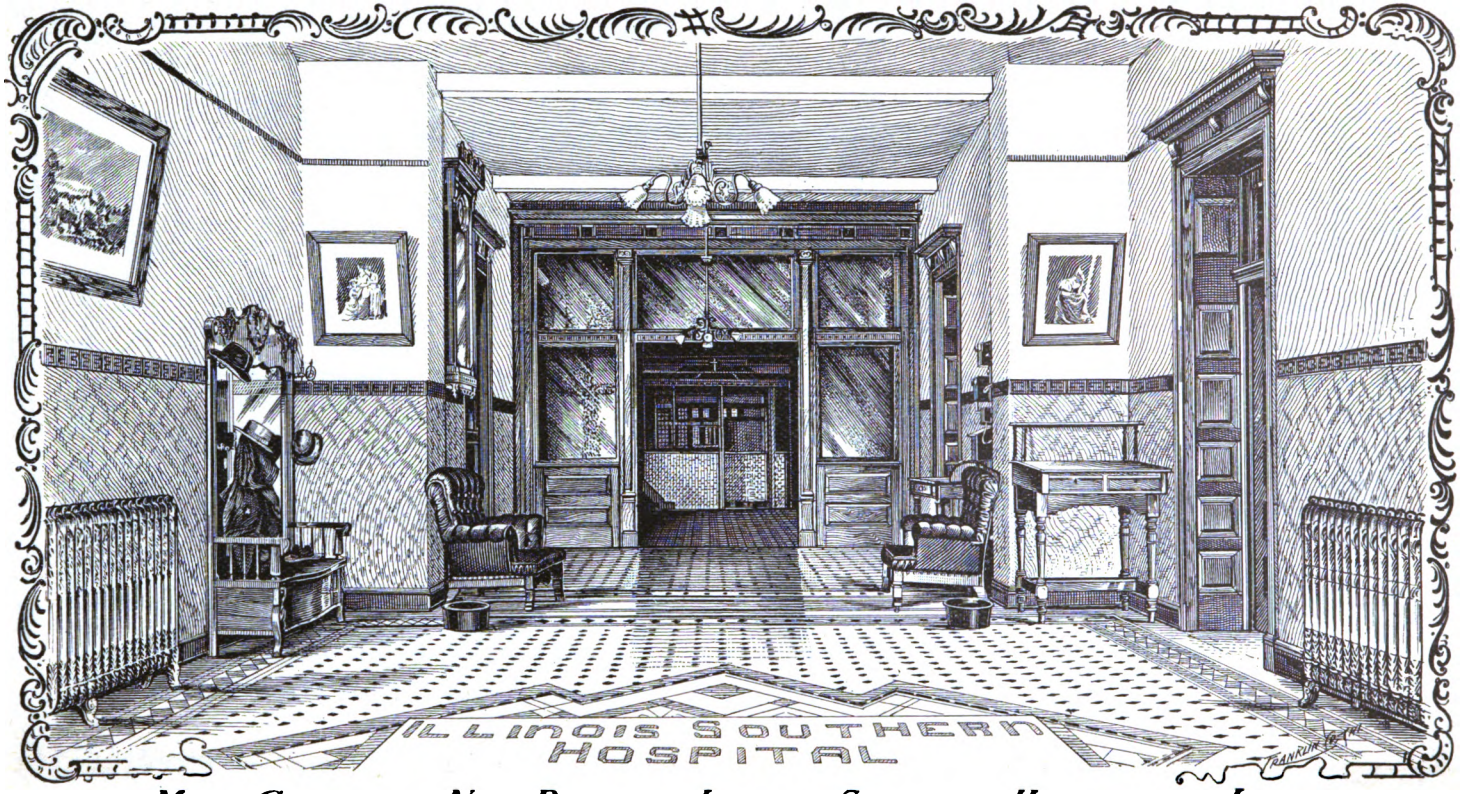

Main Corridor. New Building, Illinois Southern Hospital for Insane.

Digitized by Google

Digitized by Google

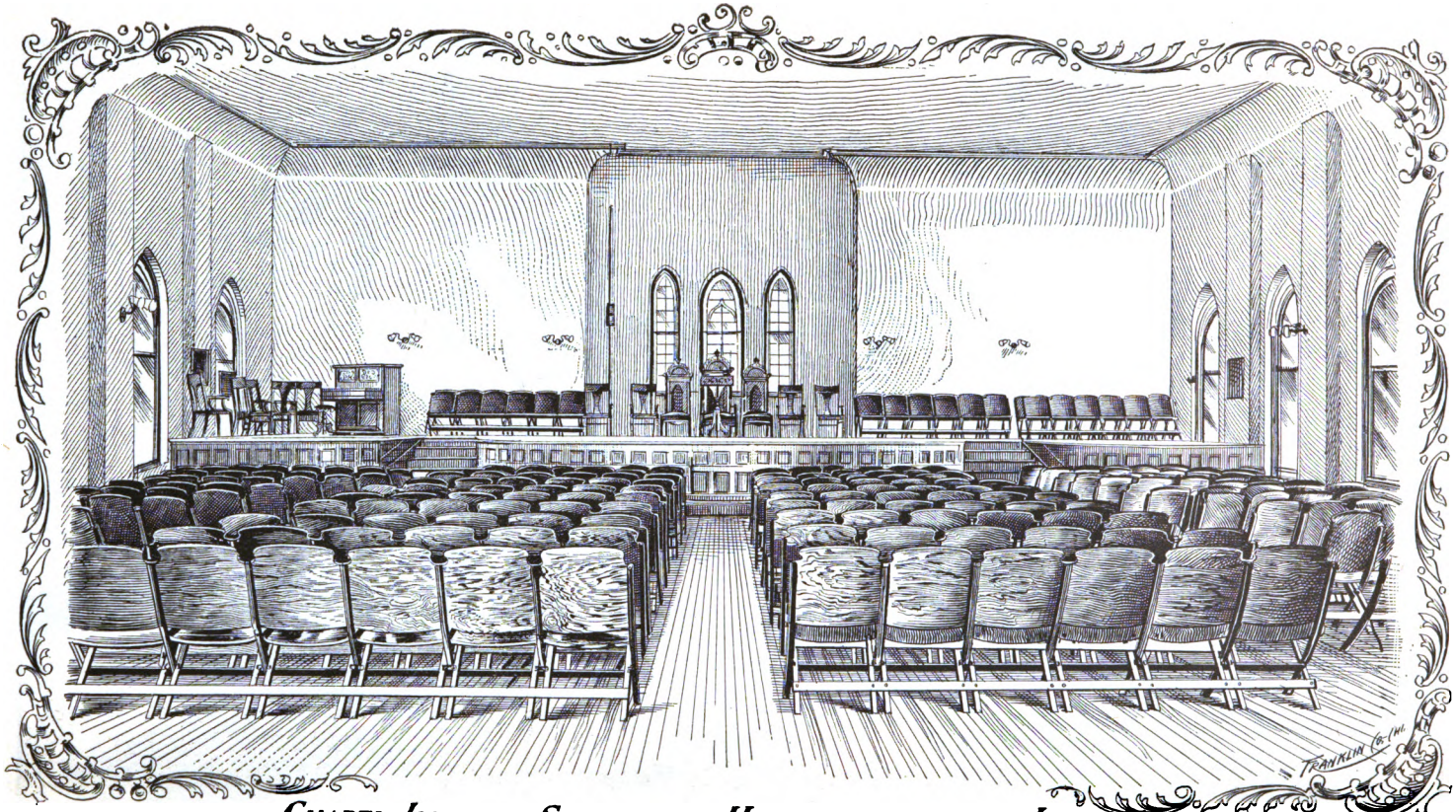

CHAPEL, ILLINOIS SOUTHERN HOSPITAL FOR THE INSANE.

Digitized by Google

Digitized by Google

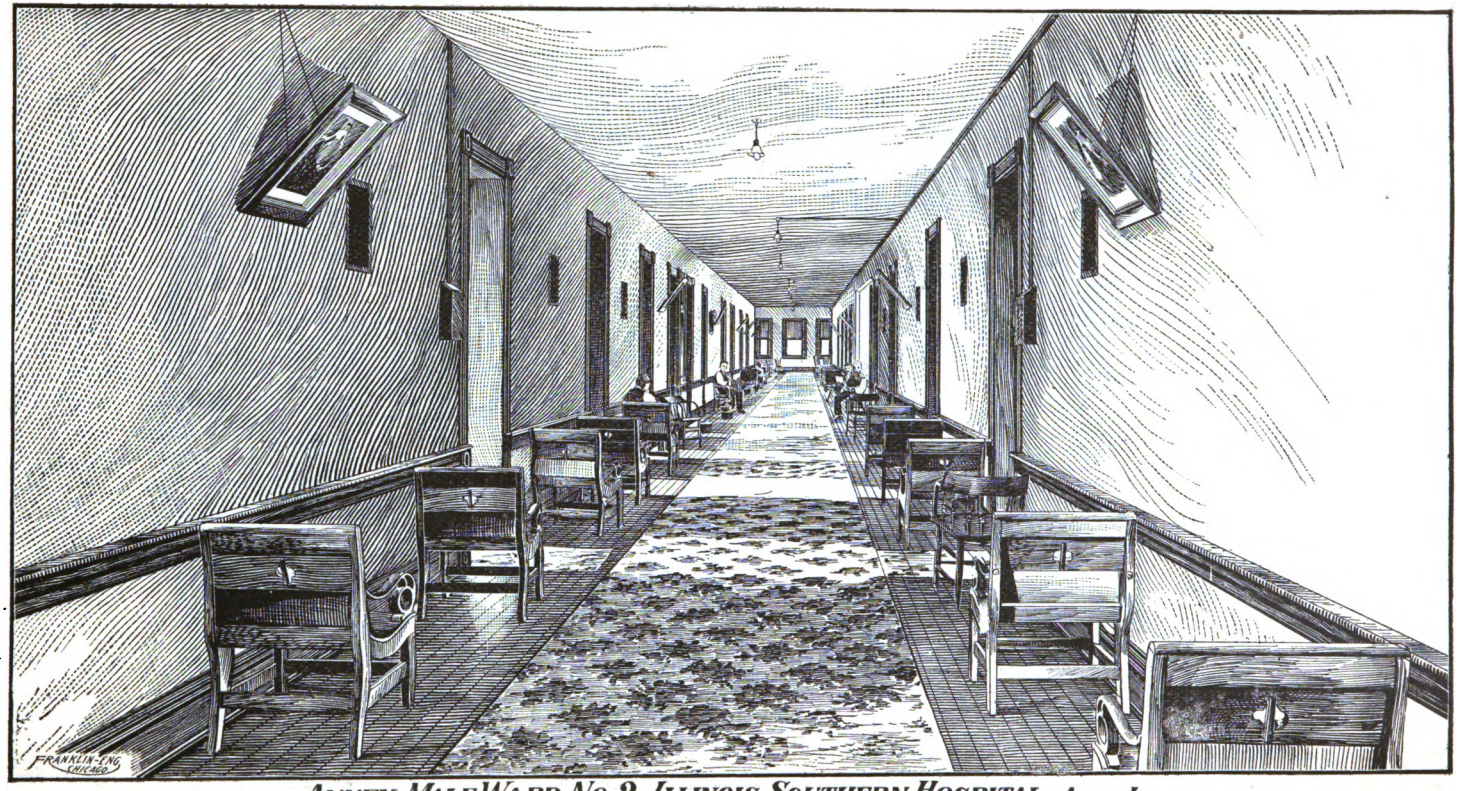

ANNEX MALE WARD NO. 2. ILLINOIS SOUTHERN HOSPITAL. ANNA, ILL.

Digitized by Google

Digitized by Google

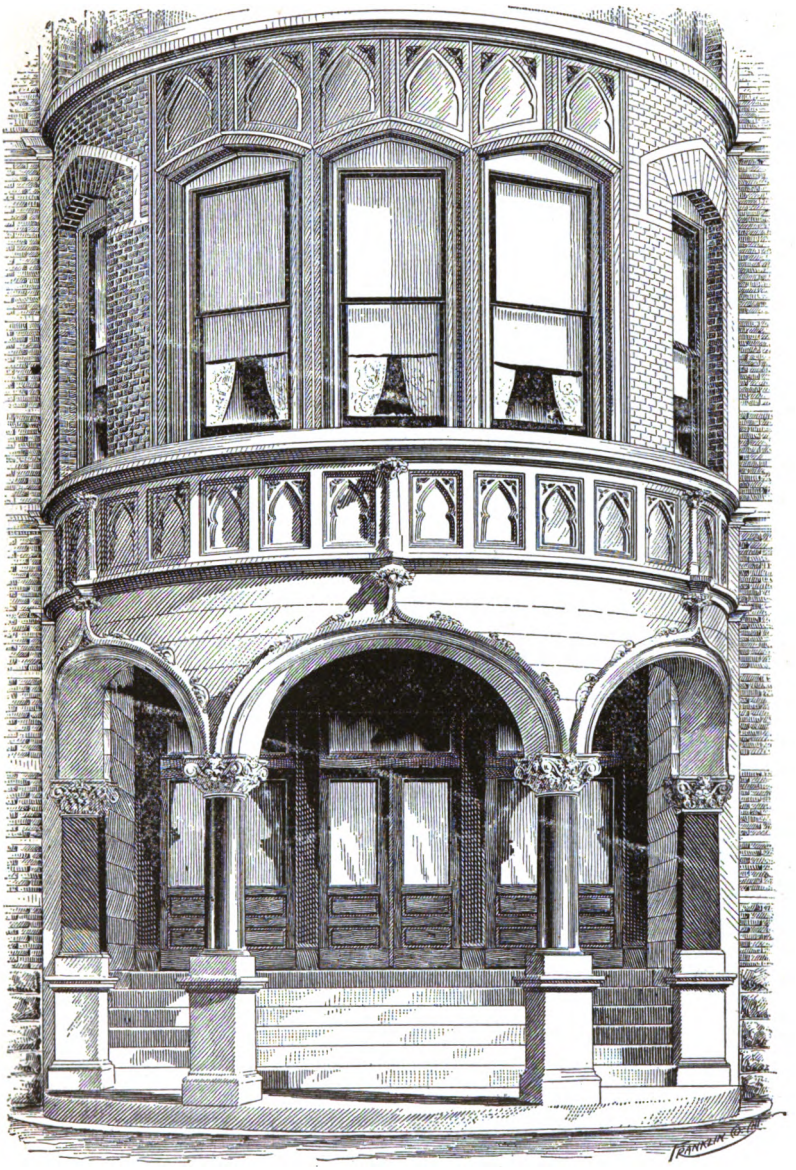

MAIN ENTRANCE ADMINISTRATION BUILDING.

Digitized by Google

Digitized by Google

UNIVERSITY OF MICHIGAN
3 9015 06857 8155

Digitized by Google

Digitized by Google